3 1761 04009 5655

Digitized by the Internet Archive
in 2007 with funding from
Microsoft Corporation

http://www.archive.org/details/costumeofancient02hopeuoft

# THE COSTUME

OF

# THE ANCIENTS.

44

*Grecian female.*
*from a fictile vase.*

# THE COSTUME

OF

# THE ANCIENTS.

By THOMAS HOPE.

IN TWO VOLUMES.—VOL. II.

*A NEW EDITION, WITH THREE HUNDRED AND TWENTY-ONE PLATES.*

London:
CHATTO AND WINDUS, PICCADILLY.
1875.

18482
4/12/91
6

## *LIST OF PLATES IN THE SECOND VOLUME.*


No.
156. Grecian Trumpeter.
157. Æsculapius.
158. Minerva.
159. Helmets of Minerva, of Roma, and of Grecian hero.
160. Telesphorus.—Hygeia.
161. Grecian female.
162. Grecian head-dresses.
163. From a painting at Herculaneum.
164. Juno Lanuvina.
165. Different Ptolemies, and their Queens.
166. Grecian head-dresses.
167. Bacchus.
168. Grecian scrolls.
169. Greek fictile vases.
170. Greek females.
171. Bacchanalian personages.
172. Muse.—Greek terra cotta jug.—Ceres.
173. Bacchanalian personages.
174. Grecian head-dresses.
175. Bacchanalian.—Mercury.—Bacchante.
176. Greek shields, and other armour.
177. Grecian helmets.
178. Grecian female.
179. Grecian female.
180. Bacchante dancing.

No.
181. Juno wearing the diplax.
182. Greek poet.
183. Diana.
184. Grecian female.
185. Grecian female.
186. Grecian female.
187. Jupiter Ammon.—Neptune.—Cybele.—Minerva.—Apollo, and Mercury.
188. Grecian female.
189. Grecian female.
190. Grecian female.
191. Jupiter.—Juno.—Apollo.—Minerva.—Hercules, and Bacchus.
192. Musical instruments.
193. Grecian female.
194. Grecian female.
195. Females dancing and playing on the lyre.
196. Jupiter.
197. Juno.
198. Diana.—Ceres.—Venus.
199. Scenic masks.
200. Musical instruments.
201. Grecian females.
202. Grecian lamps, candelabra, and other utensils.
203. Torches, tripods, cista, pyxis, &c.
204. Grecian peasants.

No.
205. Grecian biga and candelabra.
206. Grecian females.
207. Muses.—Diana.
208. Marble chair of Potamos.
209. Dancing girls.
210. Venus.—Muse.—Diana.
211. Apollo, Musagetes.—Diana succincta.—Ceres.
212. Minerva.
213. Comedian.
214. Grecian female.
215. Canephora.
216. Grecian female.
217. Grecian lady.
218. Tripod, candelabrum, chair, &c.
219. Grecian female.
220. Diana succincta.
221. Greek vases.
222. Itinerant sanctuary.
223. Grecian heads.
224. Reception of Bacchus.
225. Gorgons.
226. Vases, pateras, lamp, &c.
227. Chair of state, &c.
228. Greek lady.
229. Apollo Musagetes.
230. Vase with Bacchanalian.
231. Architectural orders.
232. Faustina.
233. Roman cisterns.
234. Flora.
235. Fortune.
236. Car of bronze.
237. Roman, in his toga.
238. Roman youth with the bulla.
239. Roman orator.
240. Roman matron.
241. Roman ladies.
242. Marcus Aurelius.
243. Roman empress.
244. Faustina.
245. Roman empress in the character of Ceres.
246. Roman head-dresses.
247. Roman emperor, assisting at a sacrifice.
248. Camillus.
249. Roman emperor, in his military tunic.
250. Roman standard-bearer.
251. Roman general.
252. Roman cuirass.
253. Roman soldier.
254. Roman emperor.
255. Roman general.
256. Roman general.
257. The goddess Roma.
258. Nemesis.
259. Roman empress, with the attributes of plenty.
260. Roman empress.
261. Roman empress.
262. Victorious auriga.
263. Biga.
264. Roman charioteer, driving in the circus.
265. Bull adorned for sacrifice.
266. Pontifical insignia, and instruments of sacrifice.
267. Sacrificial instruments.
268. Candelabrum, altar, and tripod.
269. Lectisternium.
270. Fasces and curule chair.
271. Triumphal car.
272. Mile-stone.—Cage of sacred pullets.—Naval column.
273. Altar and sarcophagi.
274. Altars and sarcophagus.
275. Chair and tripod.
276. Roman study.
277. Lavacrum or bath.
278. Roman sarcophagus and altars.

No.
279. Inferia and Etruscan altars.
280. Poops and prows of Roman galleys.
281. Poop, prow, anchor, and rudder of Roman galley.
282. Sacrificator.—Priest.—Camillus.
283. Tribunes.
284. Senators and knight.
285. Roman dresses.
286. Roman empresses.
287. Flamen.—Emperor crowned with laurel.—Emperor in the character of Frater arvalis. — Empress Helena. — Emperor Constans.
288. Gloves worn by Pancratiasti, and military buskins.
No.
289. Different buskins and sandals.
290. Roman buskins and sandals.
291. Roman cuirasses and jacket worn by the night watches of the capitol.
292. Dacian, Imperial, and Roman cuirasses.
293. Roman soldiers.
294. Roman soldiers.
295. Roman officer.
296. Roman armour and standards.
297. Roman standards, shields, and battering-ram.
298. Sarcophagi.
299. Roman columbaria.
300. Roman columbaria.

# *SUPPLEMENT:*

COMPRISING TWENTY-ONE ENGRAVINGS OF MARBLES AND ANTIQUES, COLLECTED BY THE LATE THOS. HOPE, ESQ., AND NOW PRESERVED EITHER IN THE GALLERY AT DEEPDENE, OR IN LONDON.

Plate
301. Isis, with the Sistrum; ancient Greek.
302. Grecian Priestess.
303. The same, right side.
304. The same, left side.
305. Grecian Priestess.
306. Grecian Nymph, with a flower, probably Venus.
307. The same, right side.
308. Hygeia.
309. Silenus, seated.
310. Silenus, in the attitude of the Farnese Hercules.
311. Indian Bacchus.

Plate
312. Tripod, with bust of the Emperor Caracalla in the character of Hercules.
313. Antique Sarcophagus.
314. Another.
315. Another. (See Piranesi, Vasi, plate 5.)
316. Cinerary Urn.
317. Antique Sarcophagus.
318. Cinerary Urn.
319. } Antique Columns and Vase, sup-
320. } posed to have been dedicated
321. } to Ceres.

BILLING AND SONS, PRINTERS, GUILDFORD, SURREY

Grecian trumpeter
from a fictile vase

*Aesculapius.*

*from a statue in the gallery at Florence*

*Minerva*

*from a fictile vase*

1

2

5

4

3

1, 2 & 3. Different helmets of Minerva
4, of Roma. 5. of Grecian hero

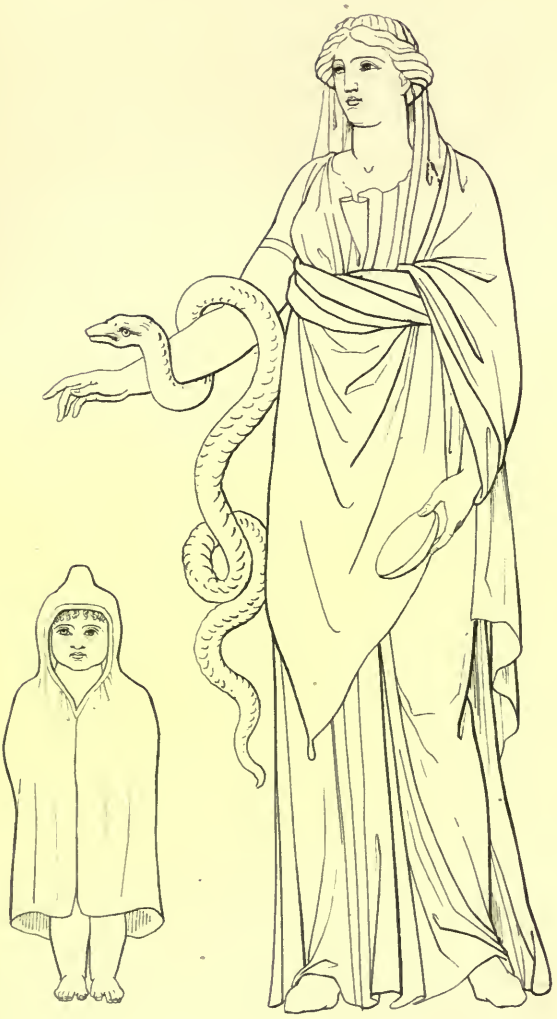

*Telesphorus* *Hygeia*

*Grecian female*

*from a bas relief in the Capitol*

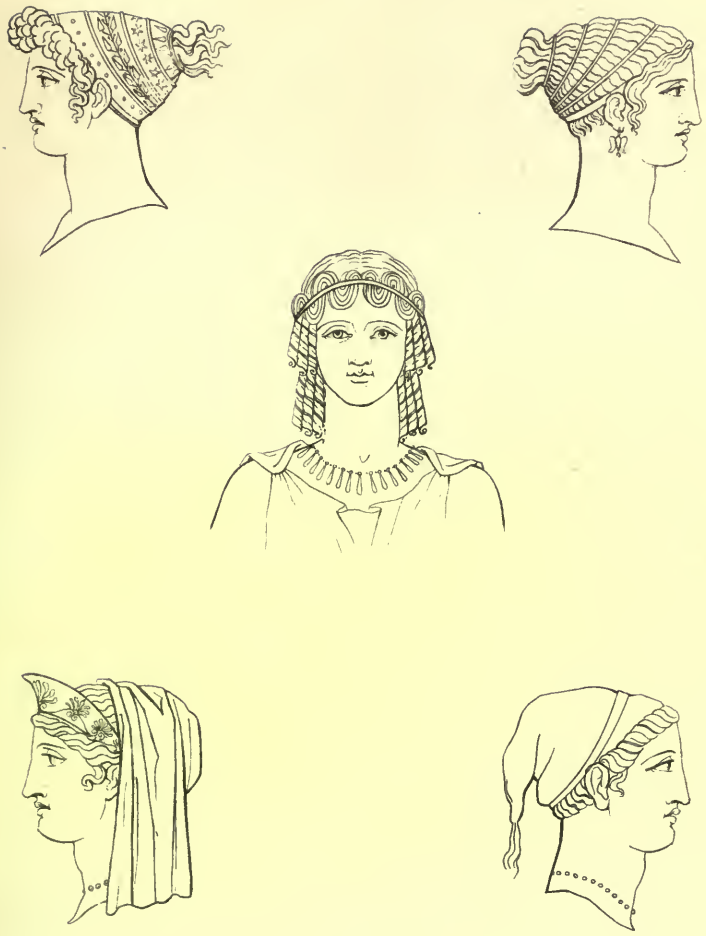

Grecian head dresses.

*From a painting at Herculanium*

*Juno Lanuvina*
*from a statue in the Vatican*

*Different Ptolemies & their Queens*

Grecian head dresses

*Bacchus*

*from a statue in my possession*

Grecian ornaments & scrolls

Greek fictile vases.

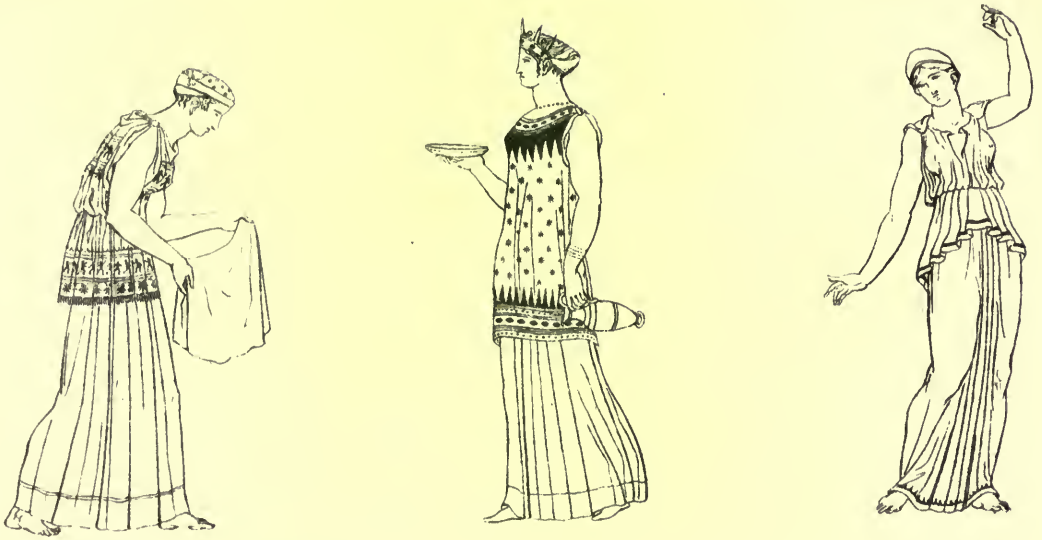

*Greek females*

*from fictile vases.*

*Bacchanalian figures*
*from fictile vases*

Muse

Greek terra cotta jug
in my possession

Ceres

Bacchanalian personages

Grecian head dresses

Bacchanalian

Mercury

Bacchante

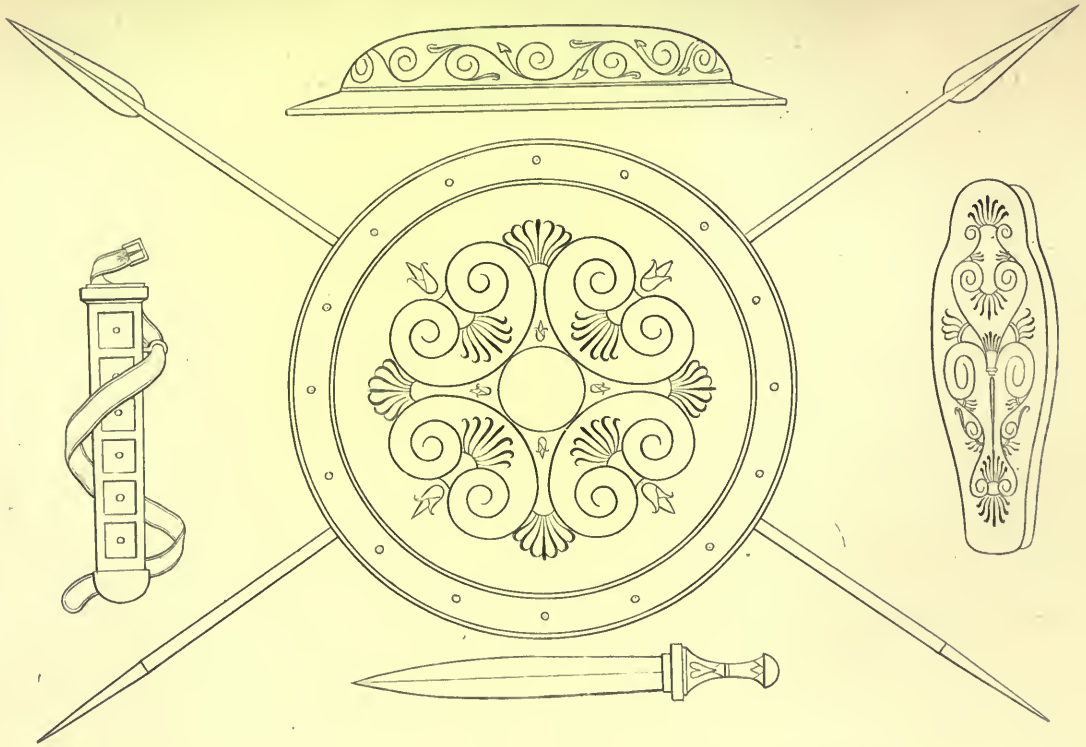

*Greek shields. spears. sword: scabbard & greaves.*

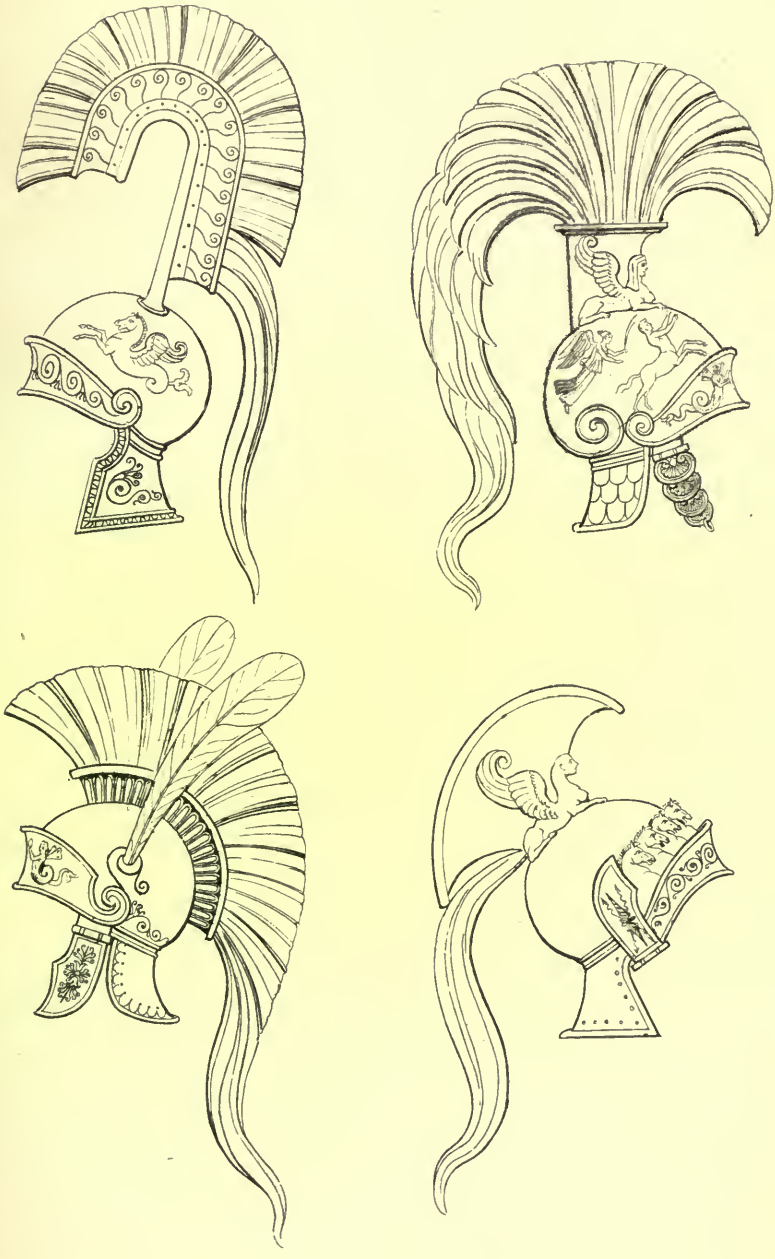

Grecian helmets

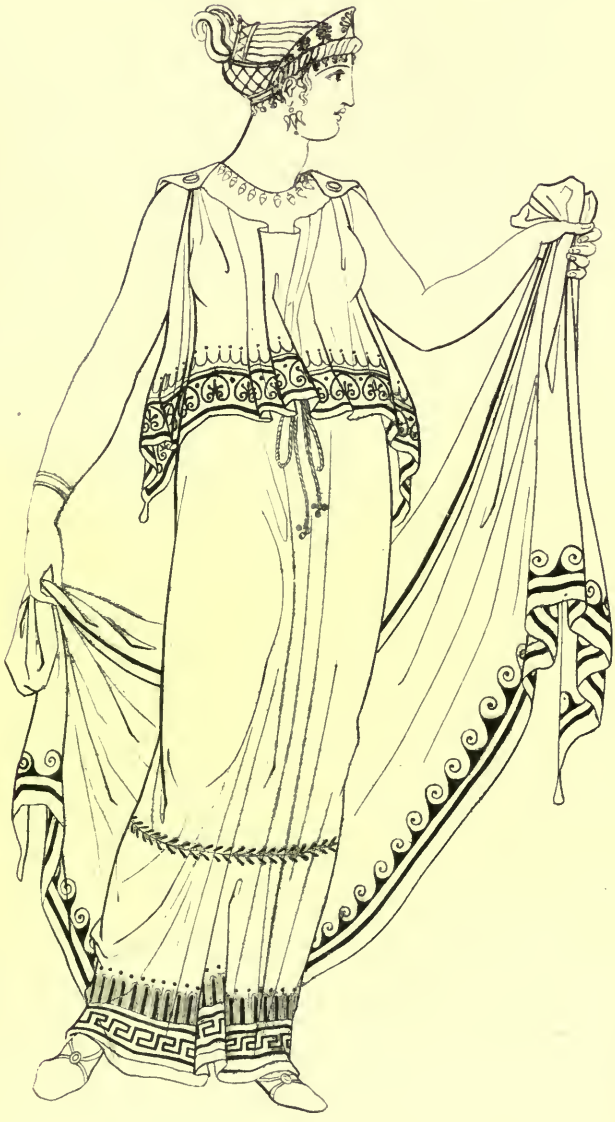

Grecian female

Grecian female

*Bacchante dancing*

*Juno*
*wearing the diplax*

Greek poet

Diana

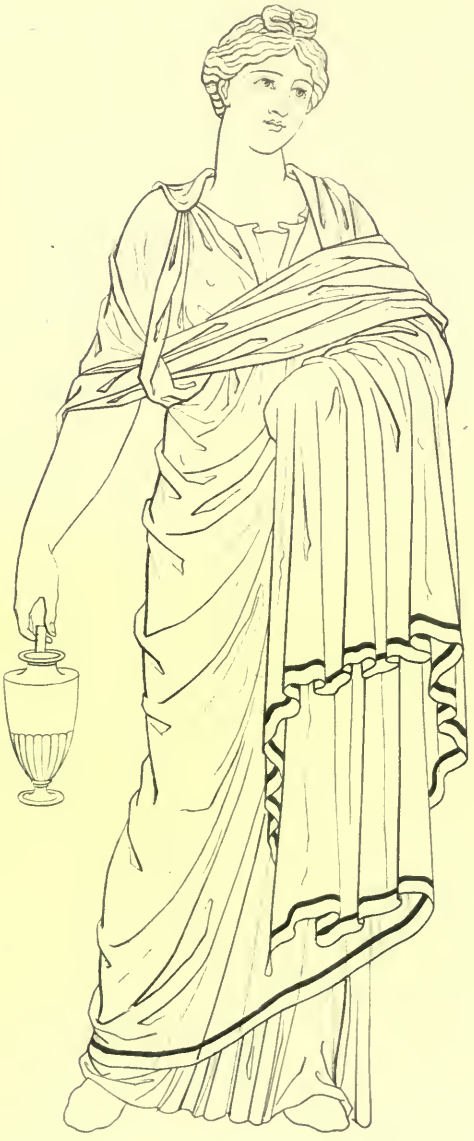

Grecian female
from a bas relief in the villa Borghese

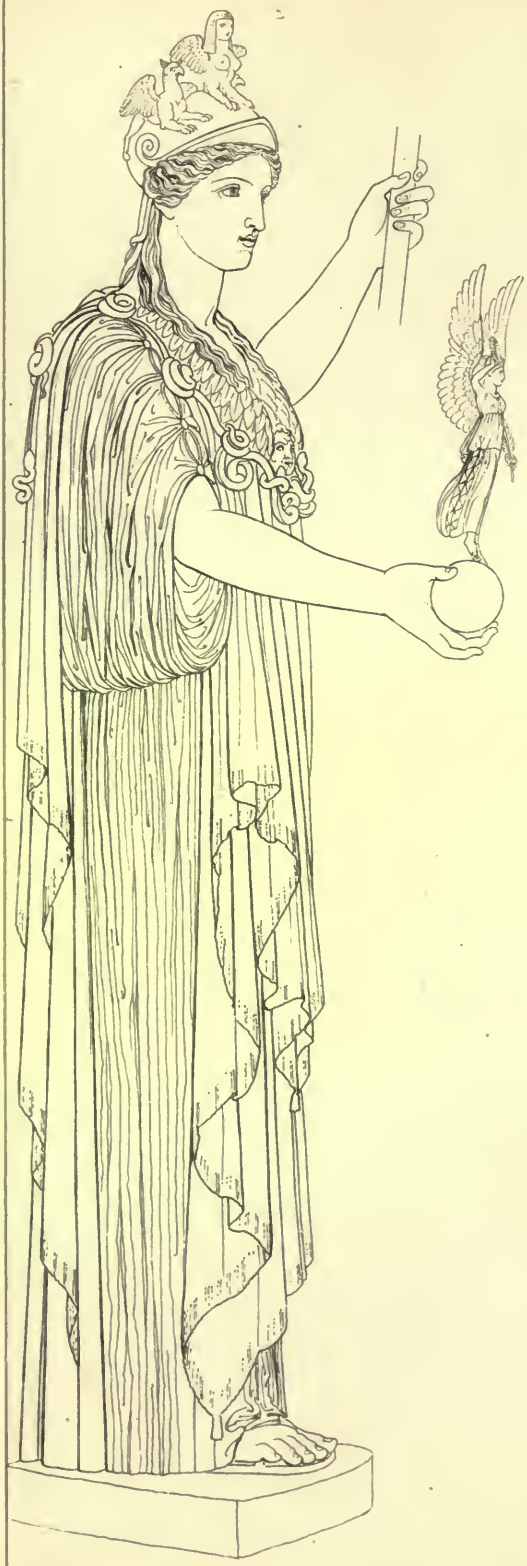

Grecian female

1 Jupiter Ammon. 2 Neptune. 3. Cybele.
4 Minerva 5. Apollo 6. Mercury

Grecian female

*Grecian female*

*from a fictile vase in my possession*

Grecian female

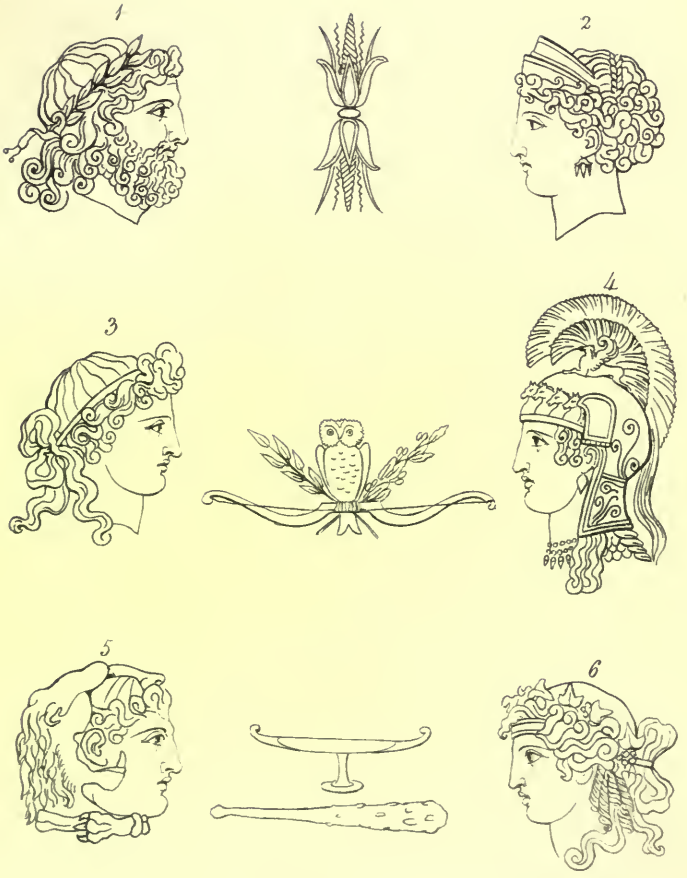


1 Jupiter. 2. Juno 3 Apollo
4 Minerva 5. Hercules. 6 Bacchus

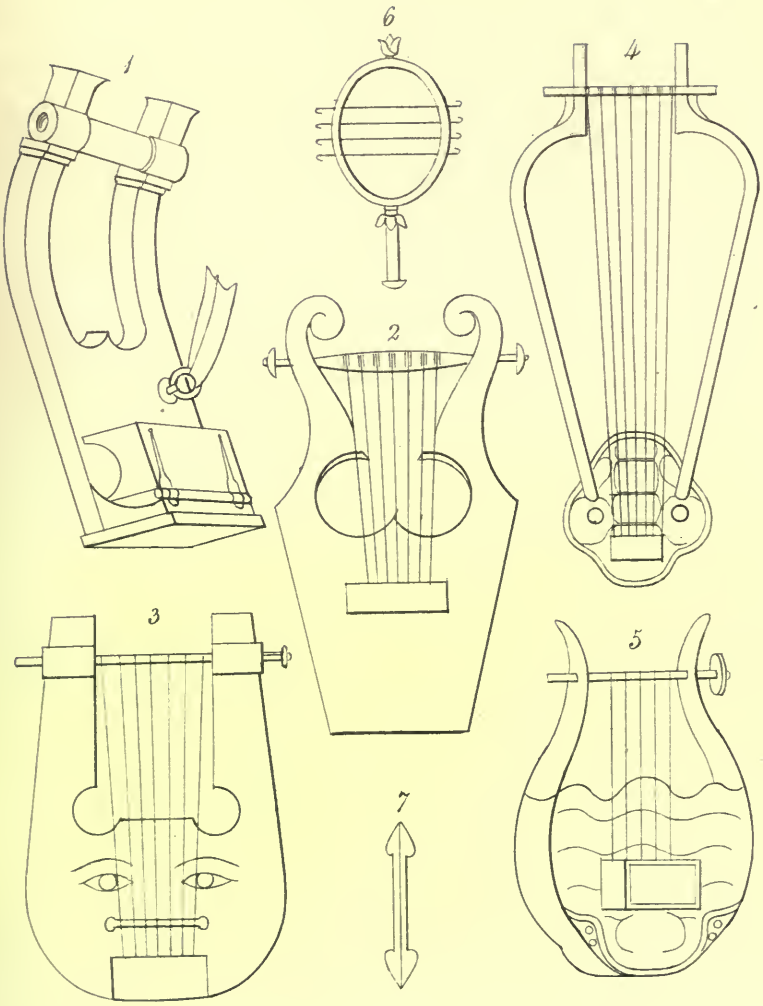


*Musical instruments*

1 & 2. varieties of the phorminx
3. The Cithara
4. The Barbiton, or long Lyre
5. The Chelys, or testudo
6. The Sistrum
7. The Plectrum, to strike the Lyre with

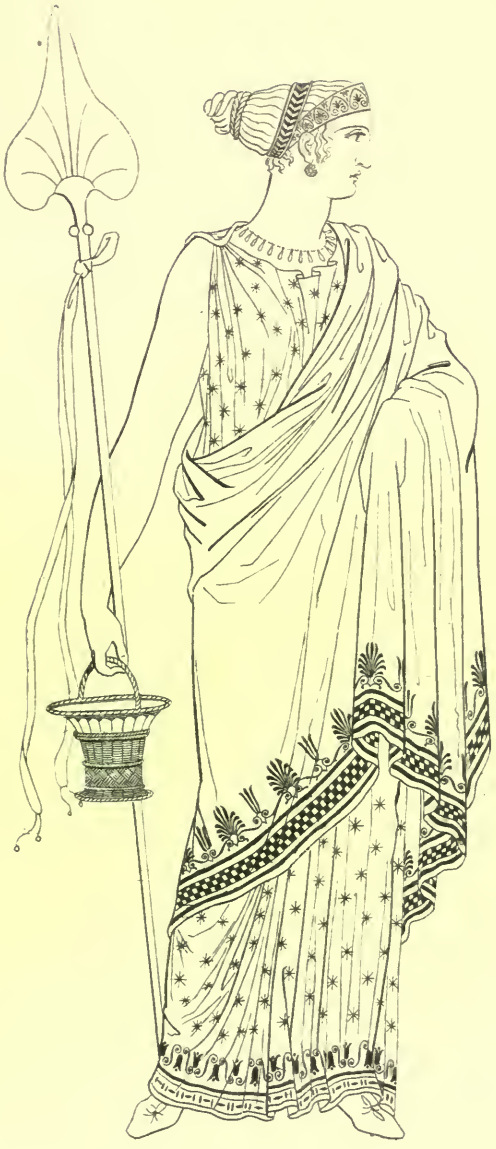

Grecian female

*Grecian female*

*Females dancing & playing on the lyre*

*Jupiter*

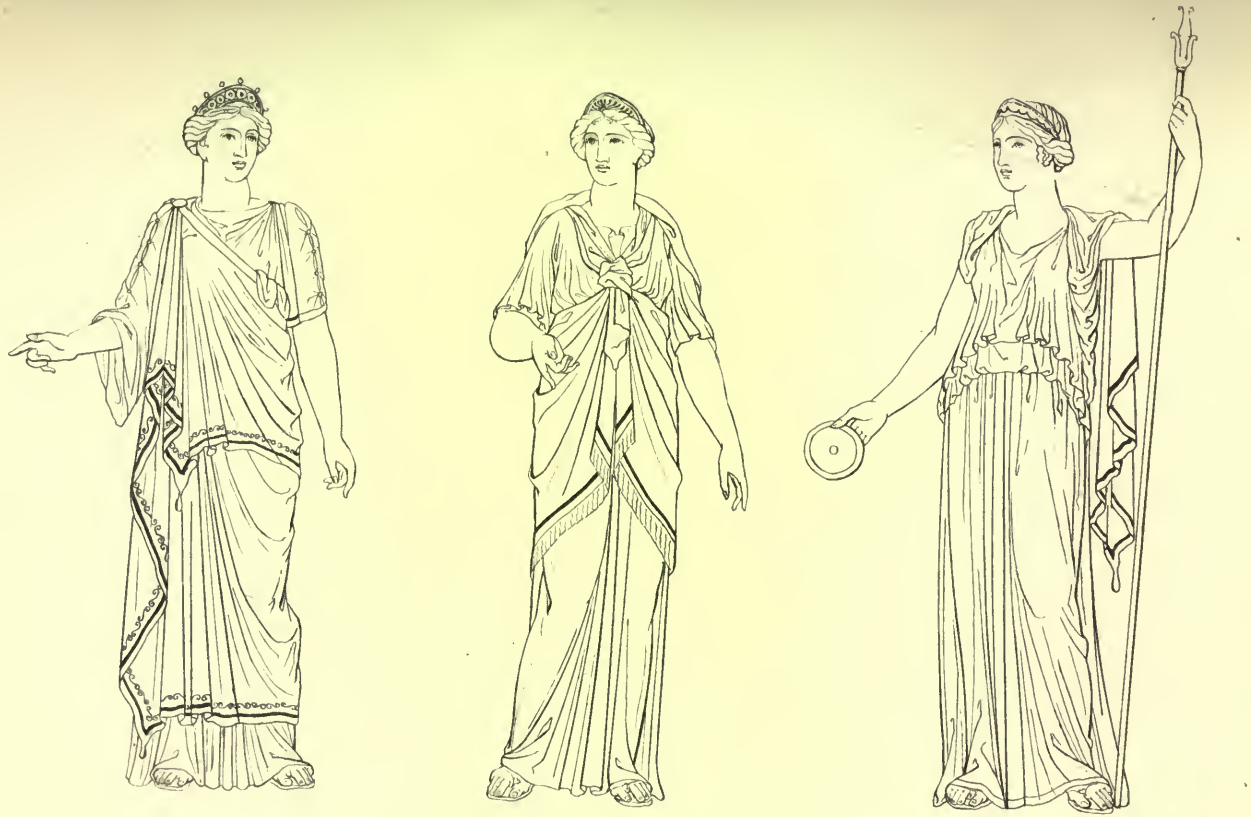

*Juno*
*attired in various ways, from antique statues.*

Diana

Ceres

Venus

Scenic masks

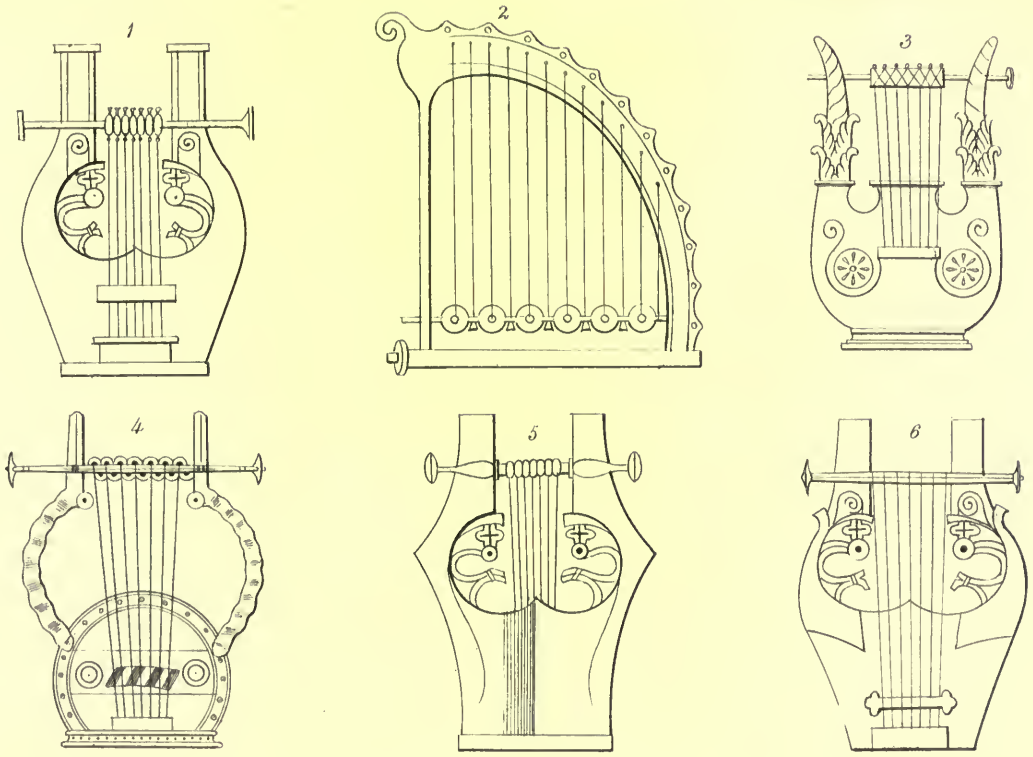


*N°1. 3 4 5 & 6. Varieties of the great lyre or phorminx. N°2 the trigonon.*

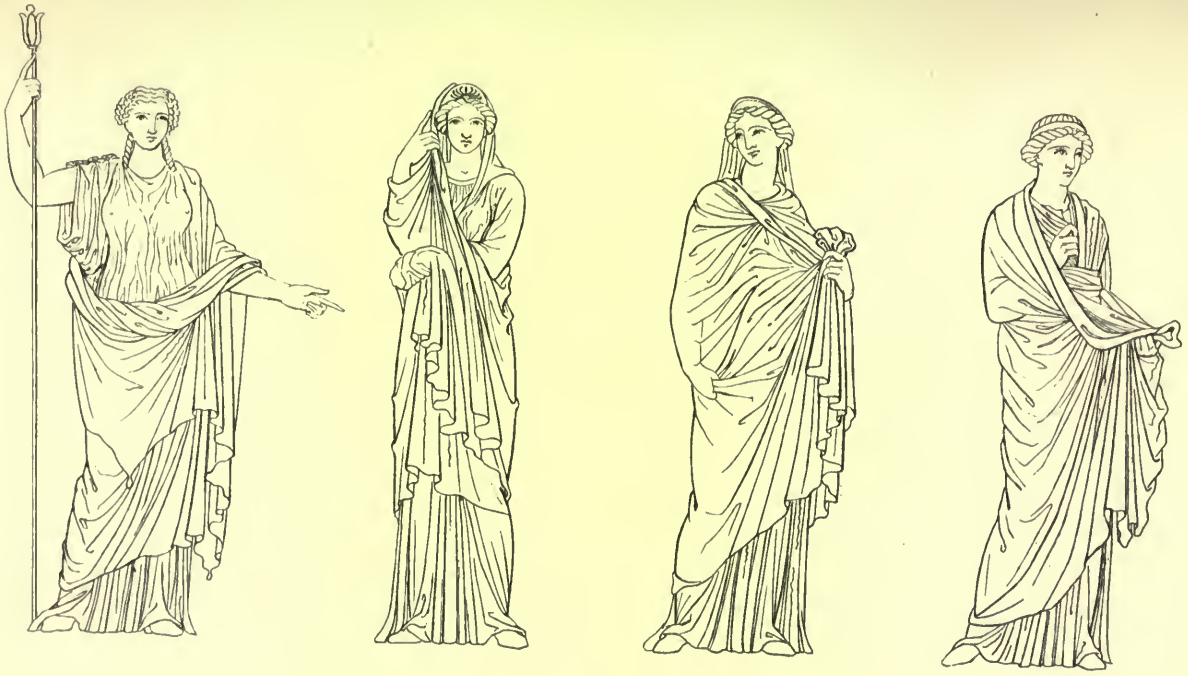

Grecian females; from statues in the Florentine gallery.

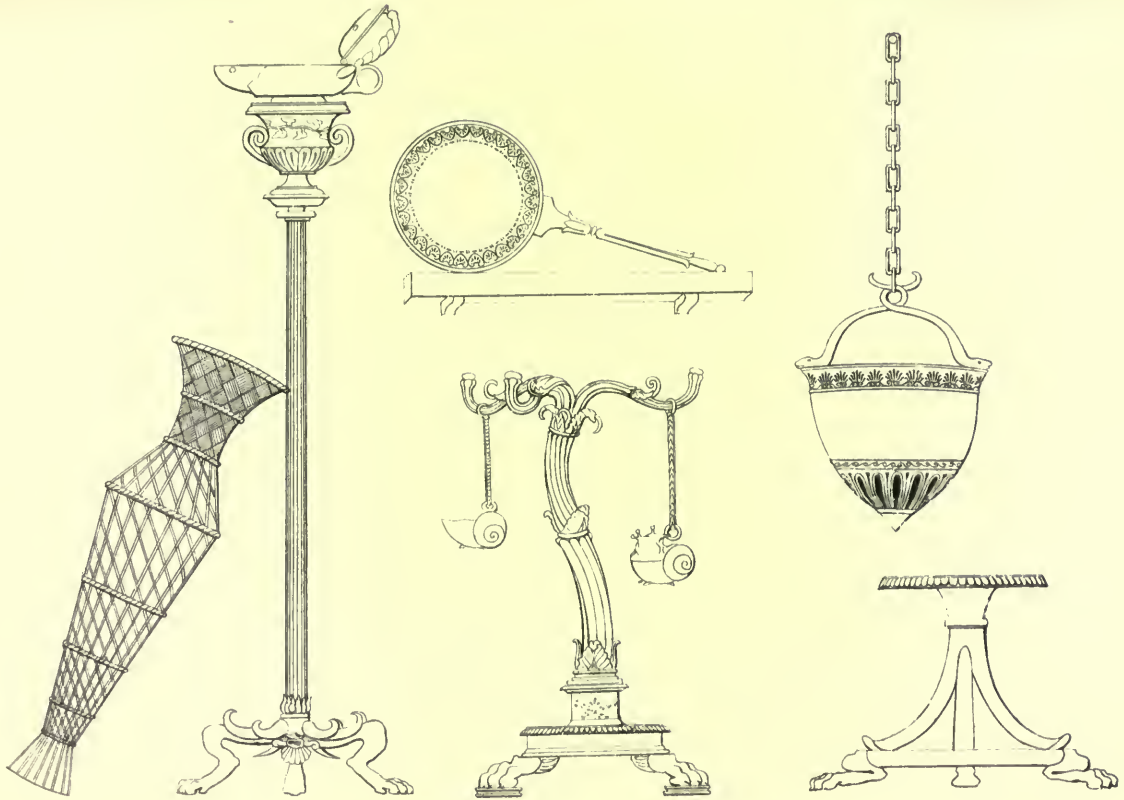

Grecian lamps, candelabra, patera, basket & other utensils

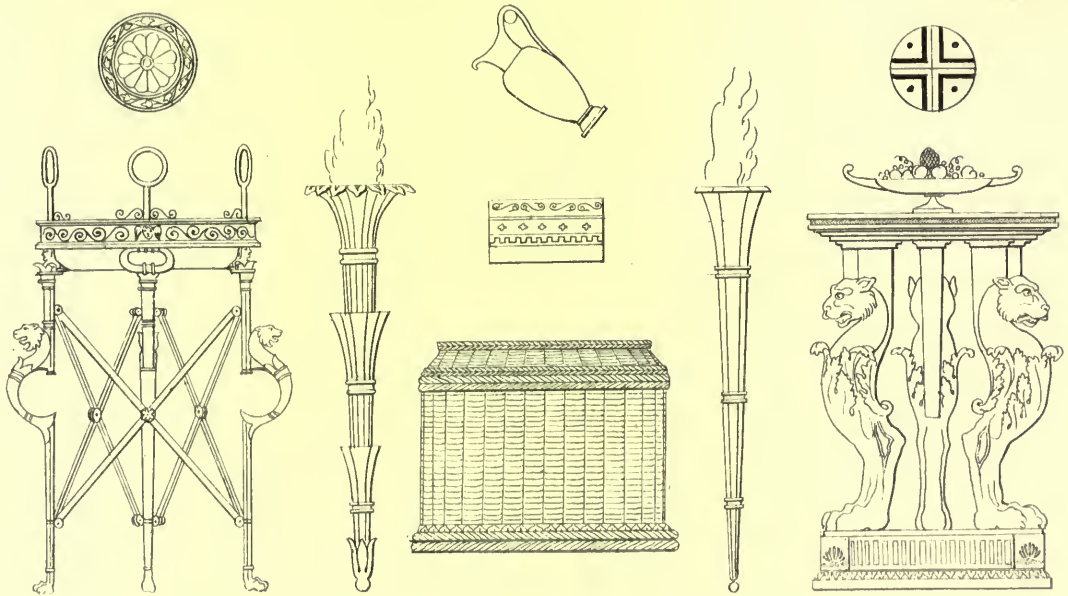

Torches, tripods, cista, paxeus, simpulum, patera & consecrated cake.

Grecian peasants

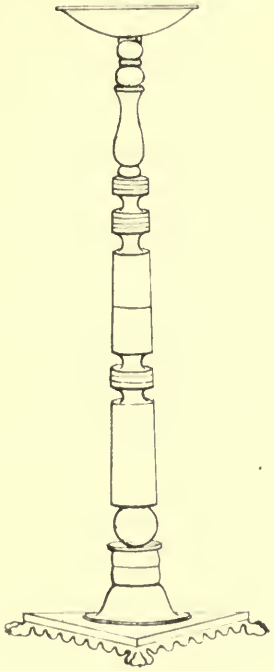

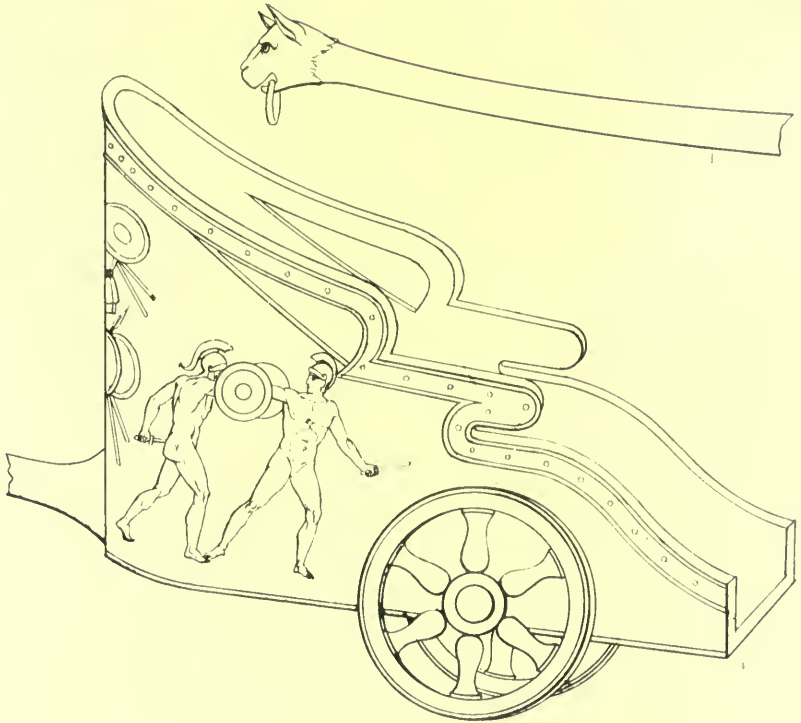

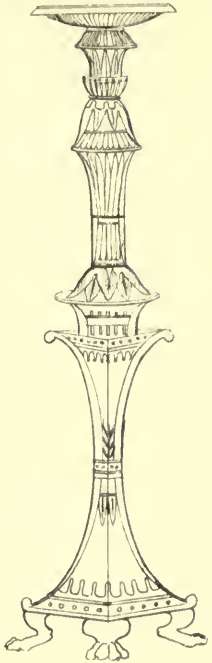

Grecian biga & candelabra

Grecian females

Muse

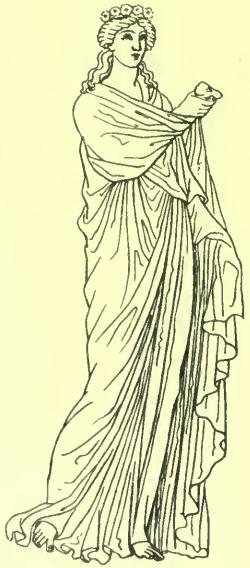

Muse

Muse

Diana

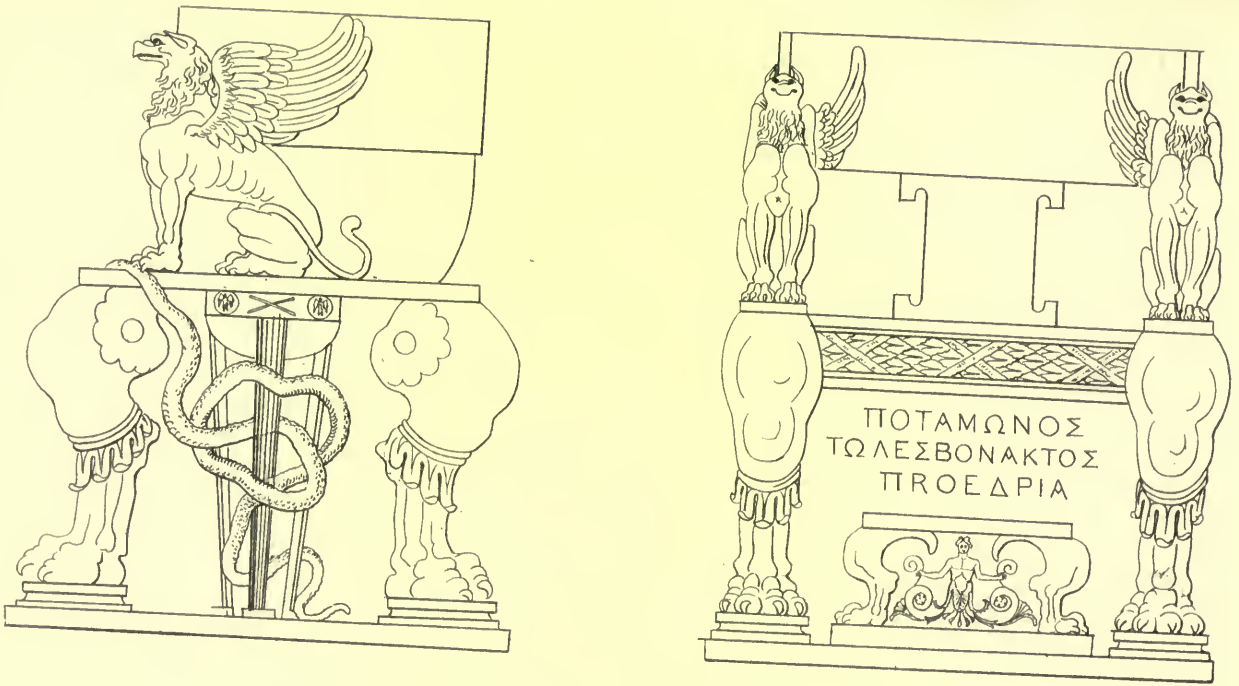


*Marble chair of Potamon, the Lesbian rhetorician still existing at Mitilene*

*Dancing girls*

Vénus

Muse

Diana

Apollo musagetes

Diana succincta

Ceres

*Minerva*

*from a statue in my possession*

Comedian

*Grecian female*
*from a statue at Florence*

*Canephora*

*from a statue at Dresden*

Grecian female

Grecian lady

Tripod, candelabrum, chair &c

Grecian female

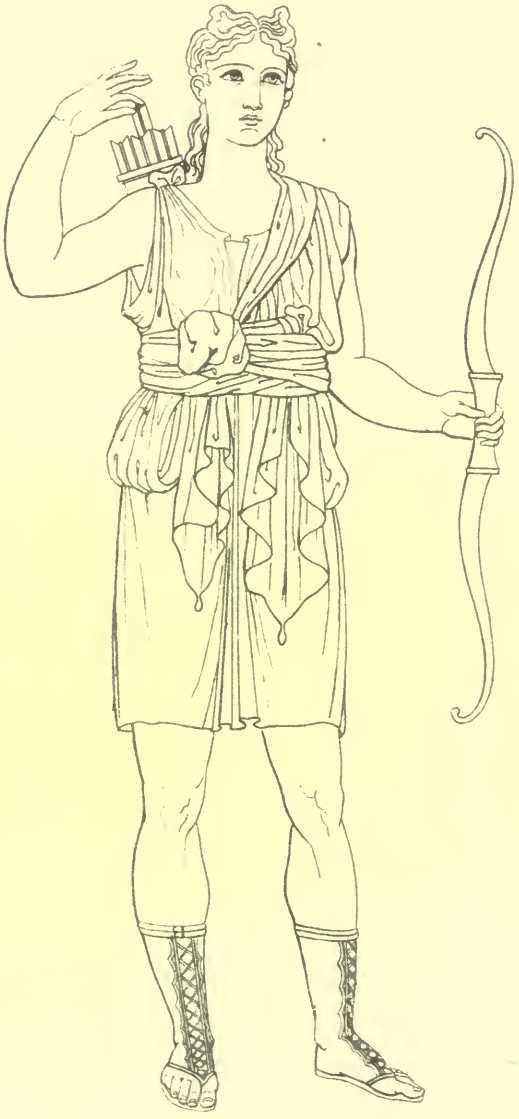

*Diana succincta*

Greek vases.

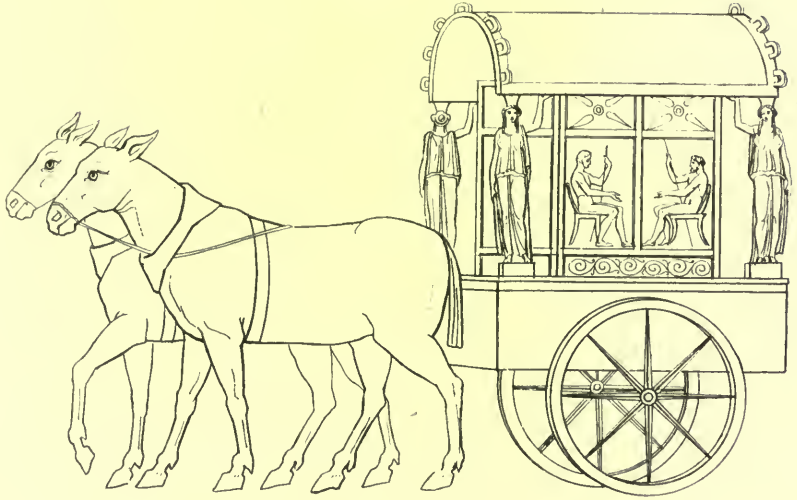

Itinerant sanctuary

Grecian heads

*Reception of Bacchus*

Gorgons.

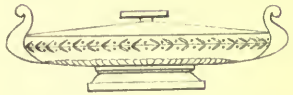

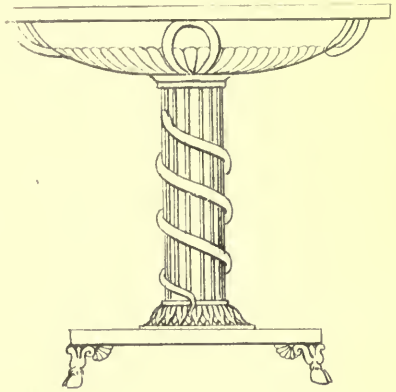

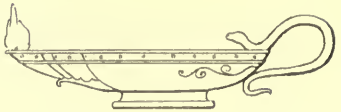

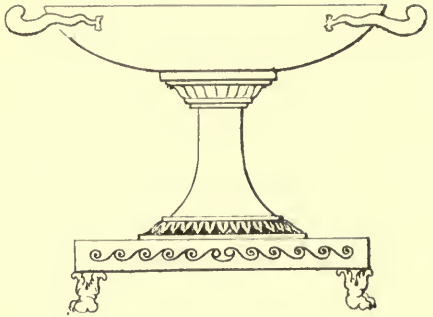

*Vases, pateras, lamp, &c.*

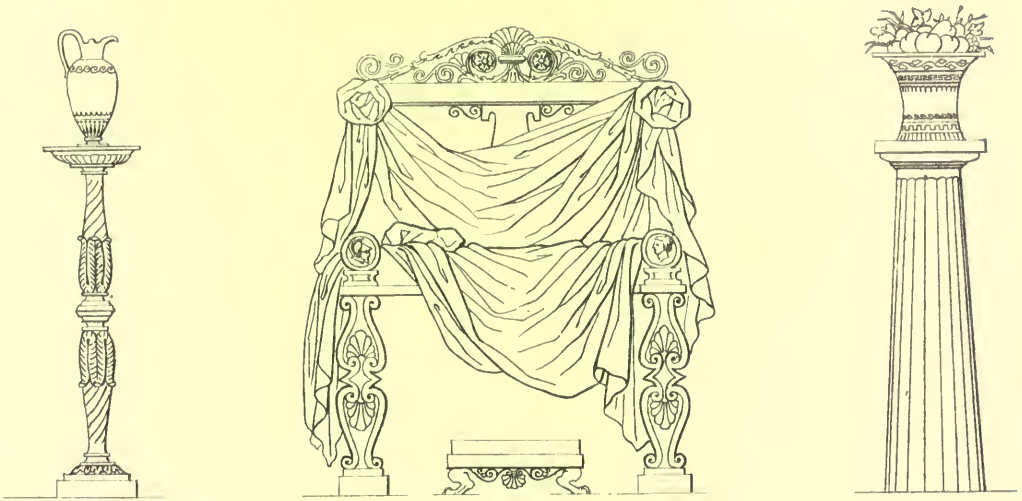

Chair of state

& other pieces of furniture

*Greek lady*

*Apollo Musagetes*

*from the vatican*

Vase with Bacchanalian

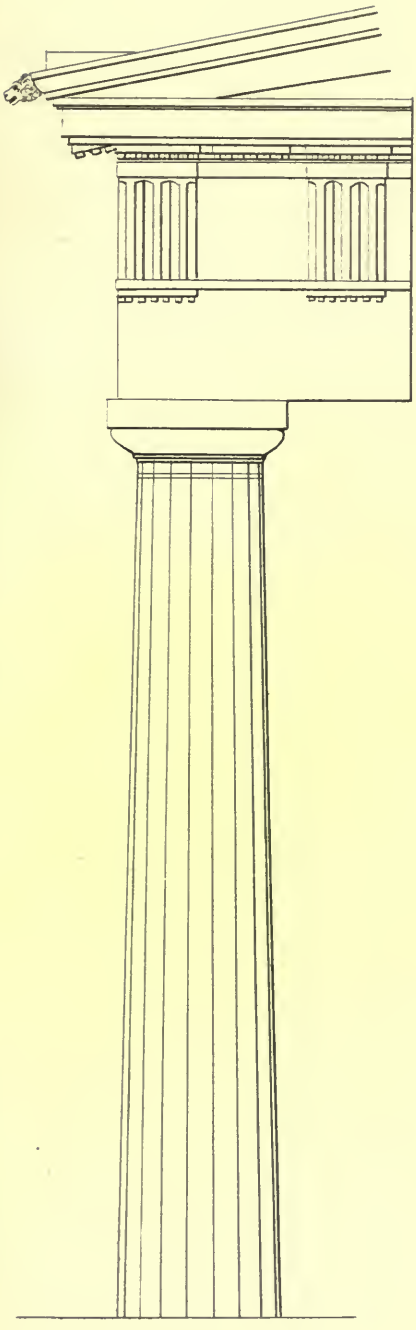

Doric

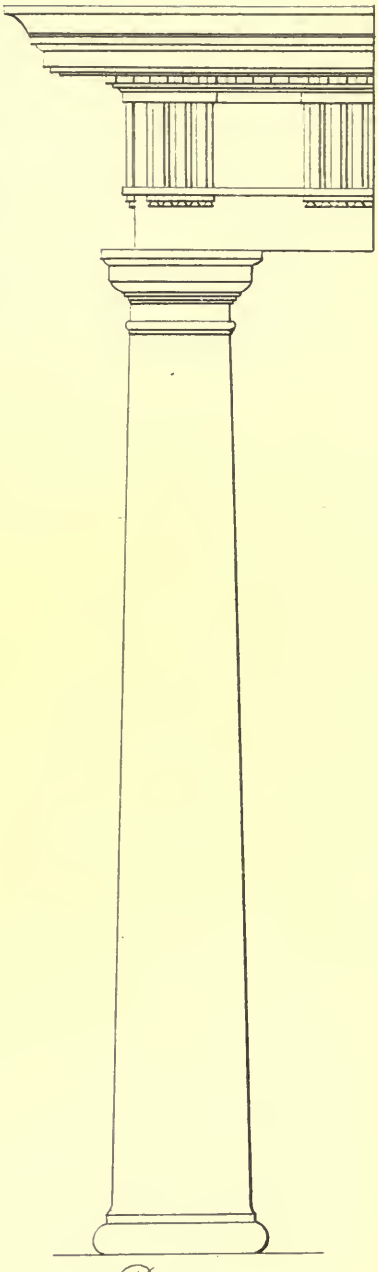

Roman

Architectural orders

*Faustina*

*wife of Antoninus Pius*

*from a statue in the Vatican*

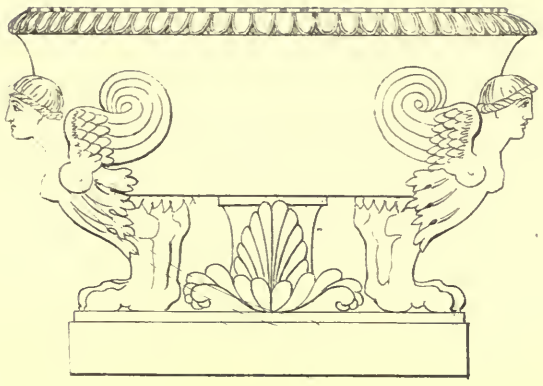

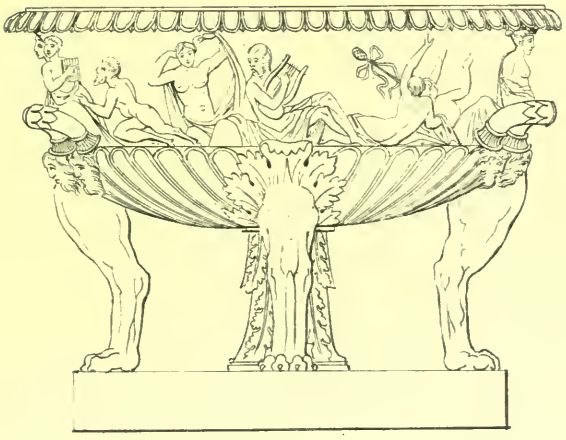

Roman Cisterns

*Flora*

*Fortune*

*Montfaucon, Vol. 2*

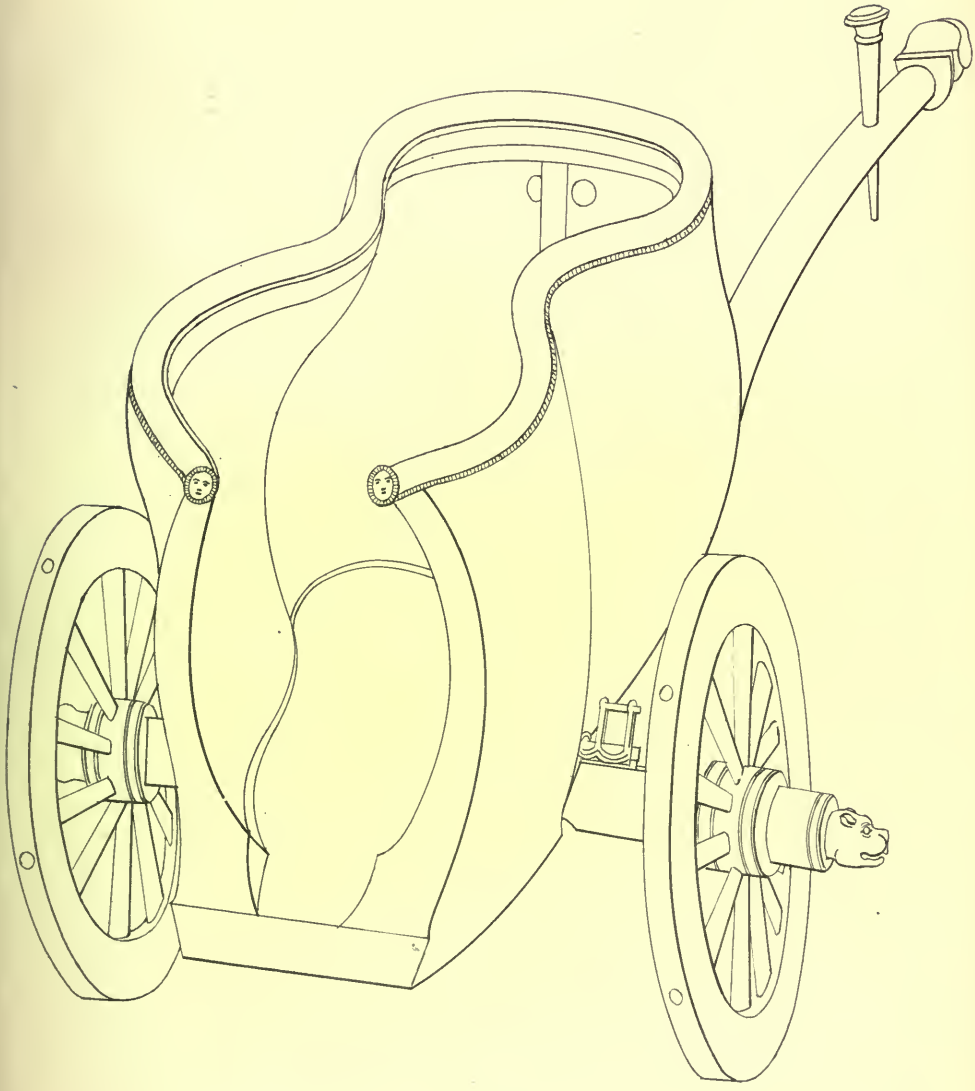

Car of bronze
dug up some years ago near Rome

*Roman*

*in his toga*

Roman youth
with the bulla

*Roman orator.*

*Roman matron.*

*from a statue in the capitol.*

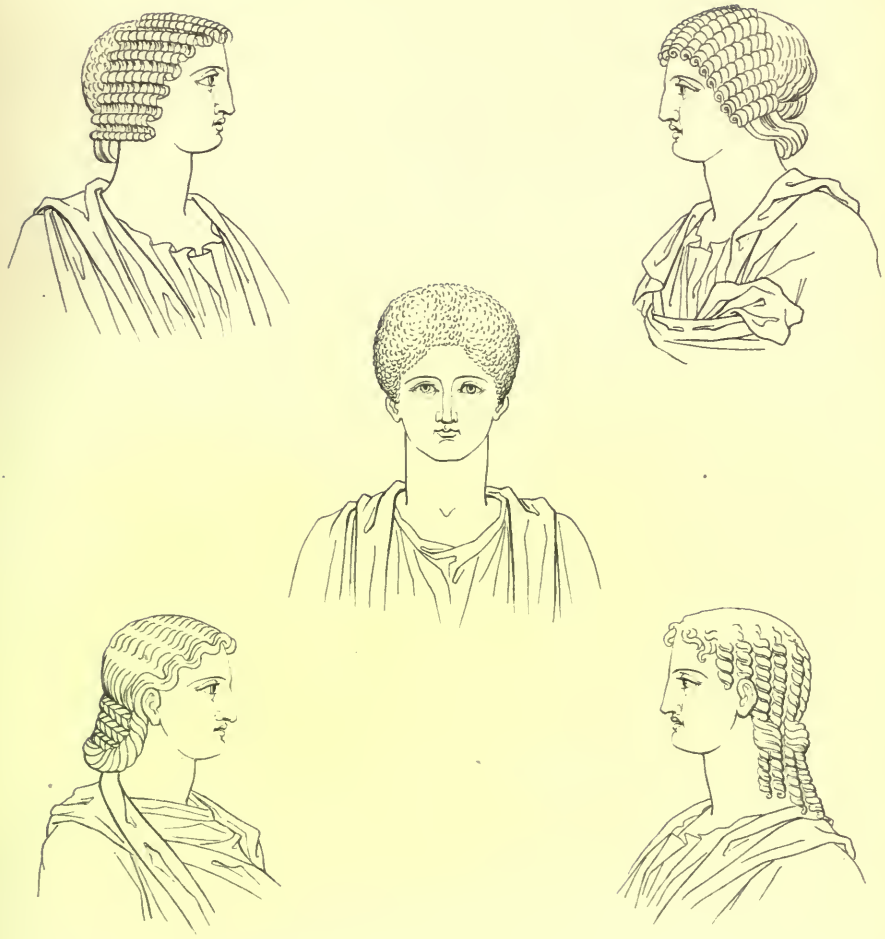

Roman Ladies

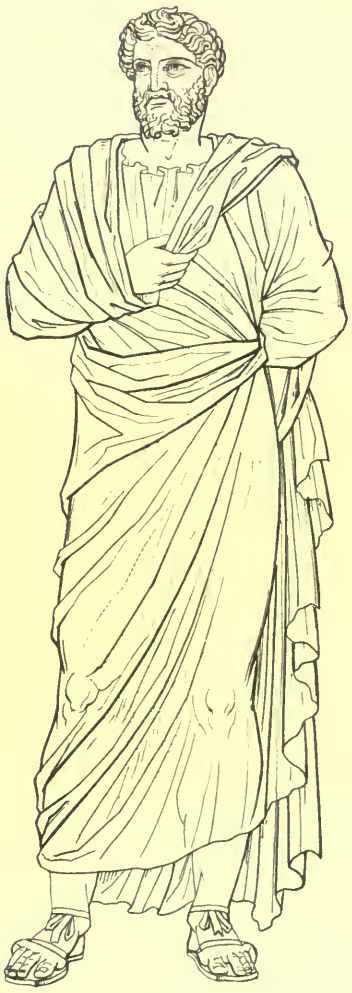

*Marcus Aurelius*

*from a statue at Venice*

Roman empress

*Faustina.*
*Wife of Antoninus Pius.*

*Roman Empress*
*in the character of Ceres.*

*Roman head dresses.*

*Roman Emperor*
*assisting at a sacrifice*
*in his paludamentum*

*Camillus*

*or assistant at sacrifices*
*from a statue in the Borghese villa*

*Roman Emperor*
*in his military tunic & paludamentum*
*unarmed.*
*From the Trajan column*

Roman standard bearer.

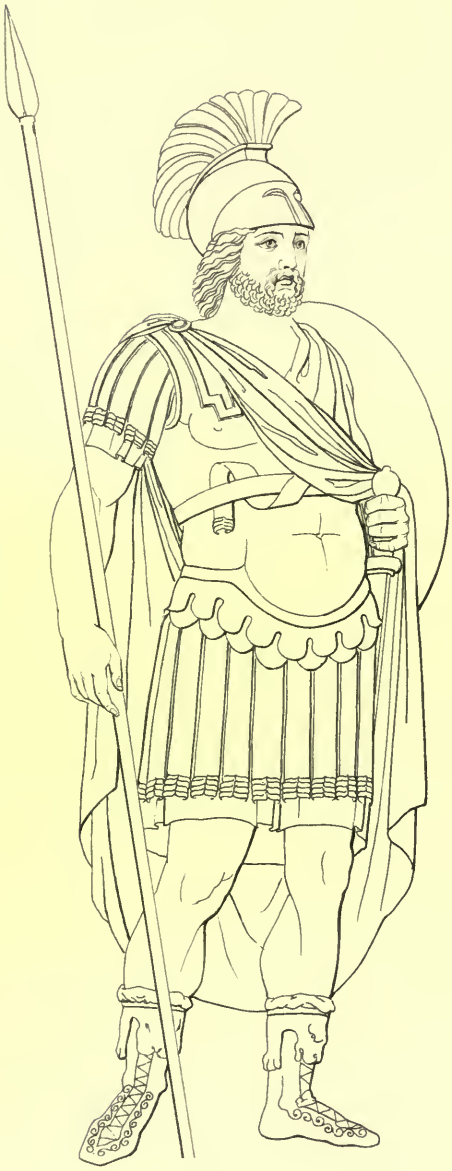

*Roman General*

*from the arch of Constantine at Rome*

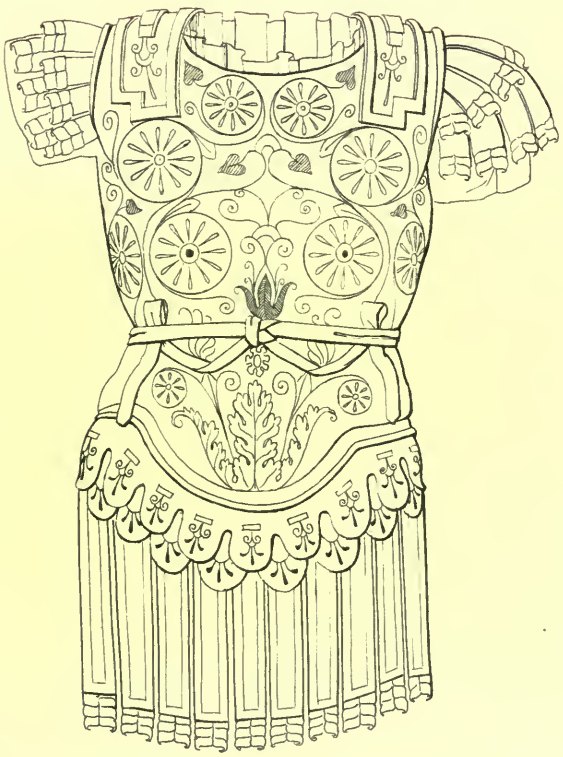

*Roman cuirass*

*on a small bronze figure found in Suffolk*
*in the possession of the Earl of Ashburnham*

*Roman soldier*
*from the Trajan column*

*Roman emperor*

*Roman general*
*from the Trojan column.*

*Roman genital*

*The goddess Roma*
*from the arch of Constantine at Rome.*

*Nemesis*

*from a statue in the villa Borghese*

Roman empress
with the attributes of plenty
from a statue in the villa Borghese

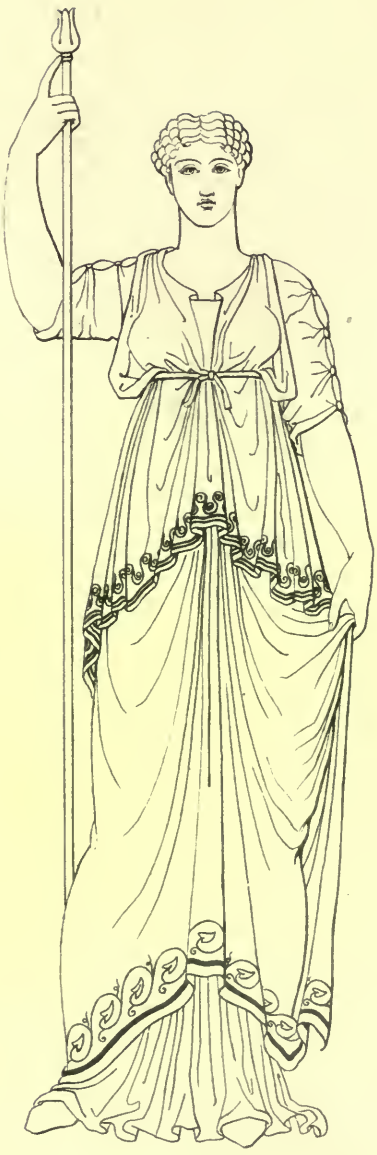

*Roman empress.*

*Roman Empress.*

*Victorious auriga, or driver in the games of the Circus from a statue in the Vatican*

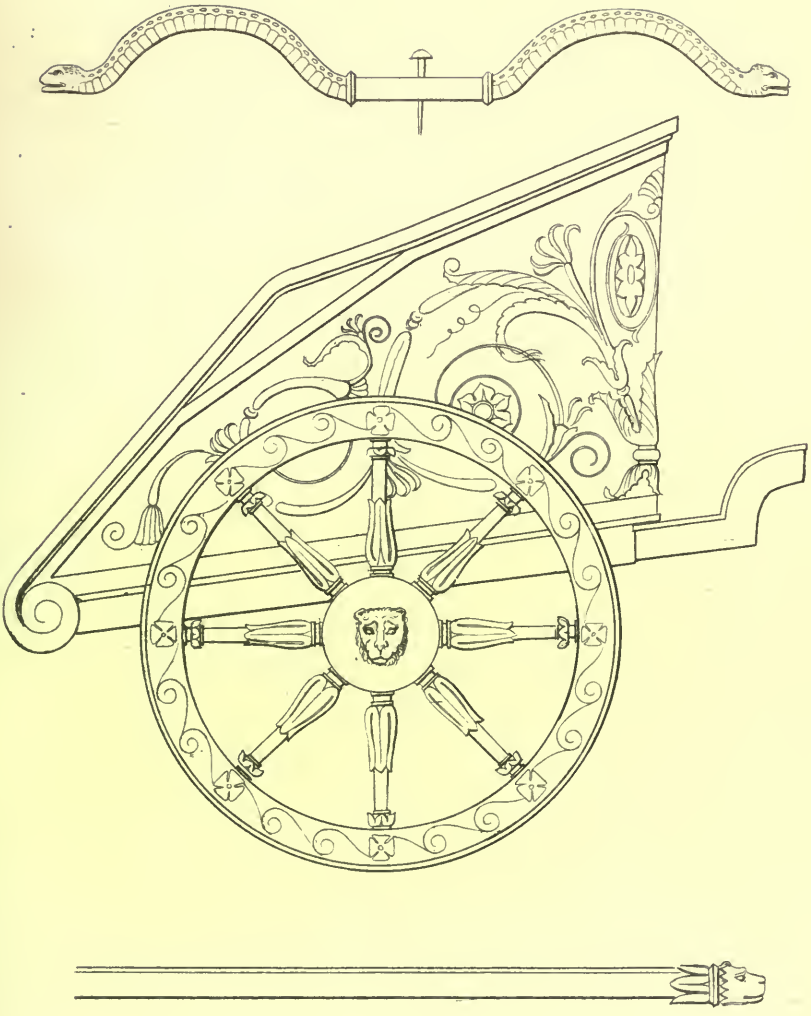

*Biga*
*in the Vatican*

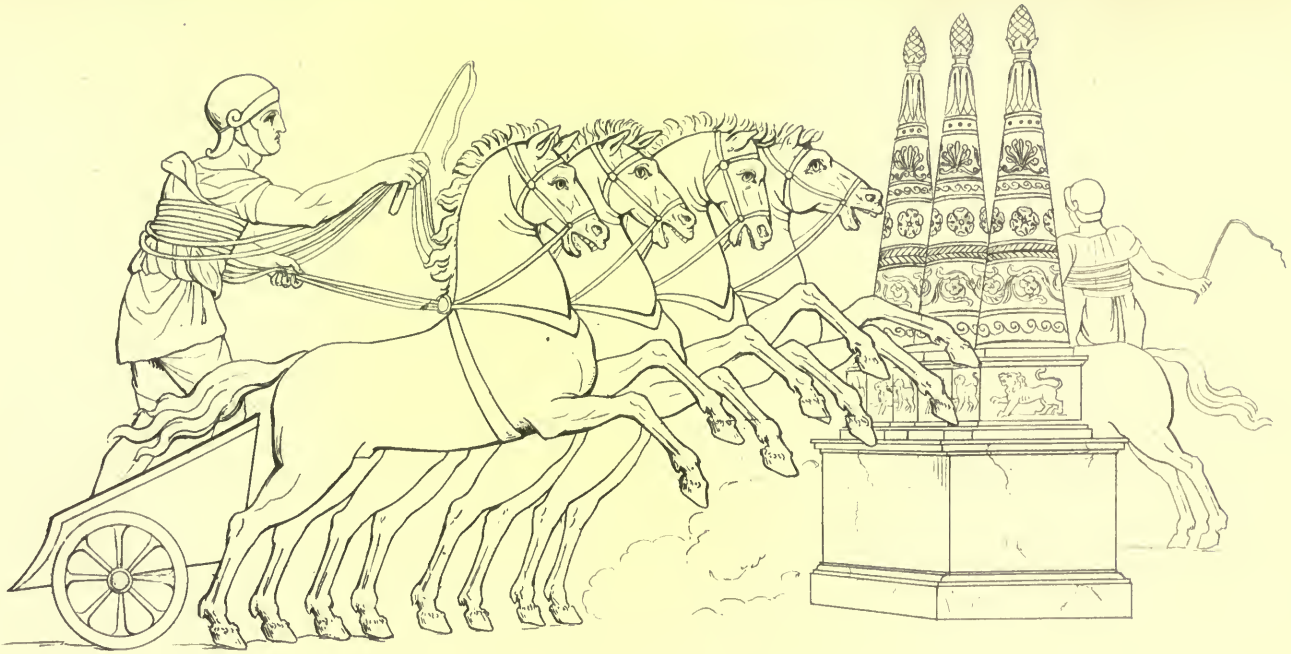

*Roman Charioteer driving in the Circus*

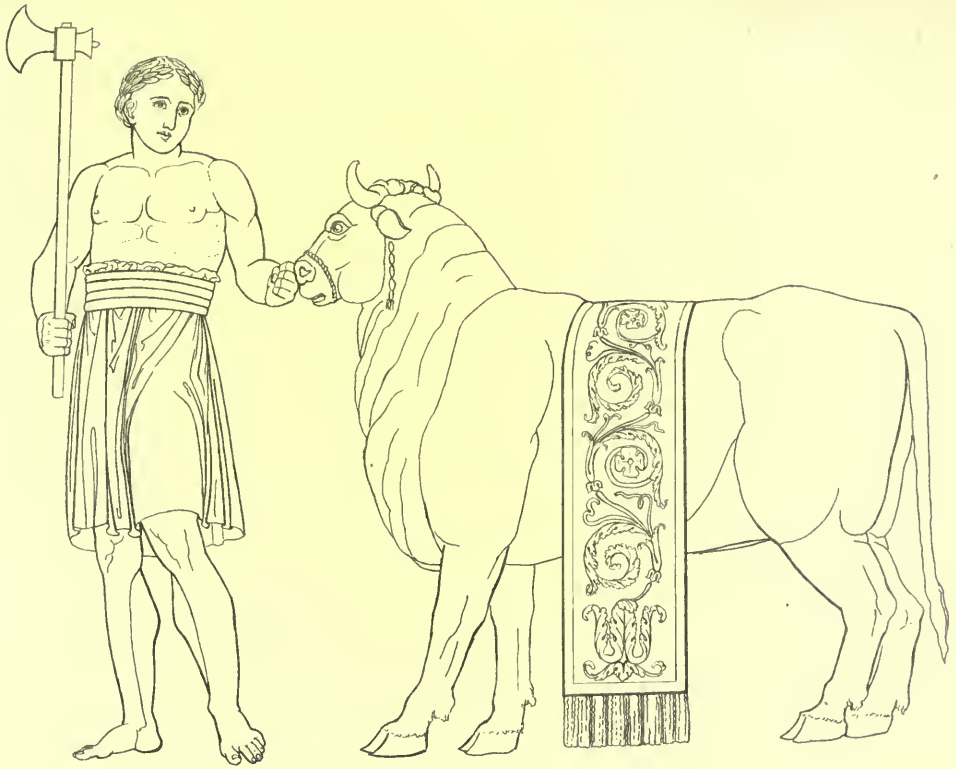

*Bull adorned for sacrifice*

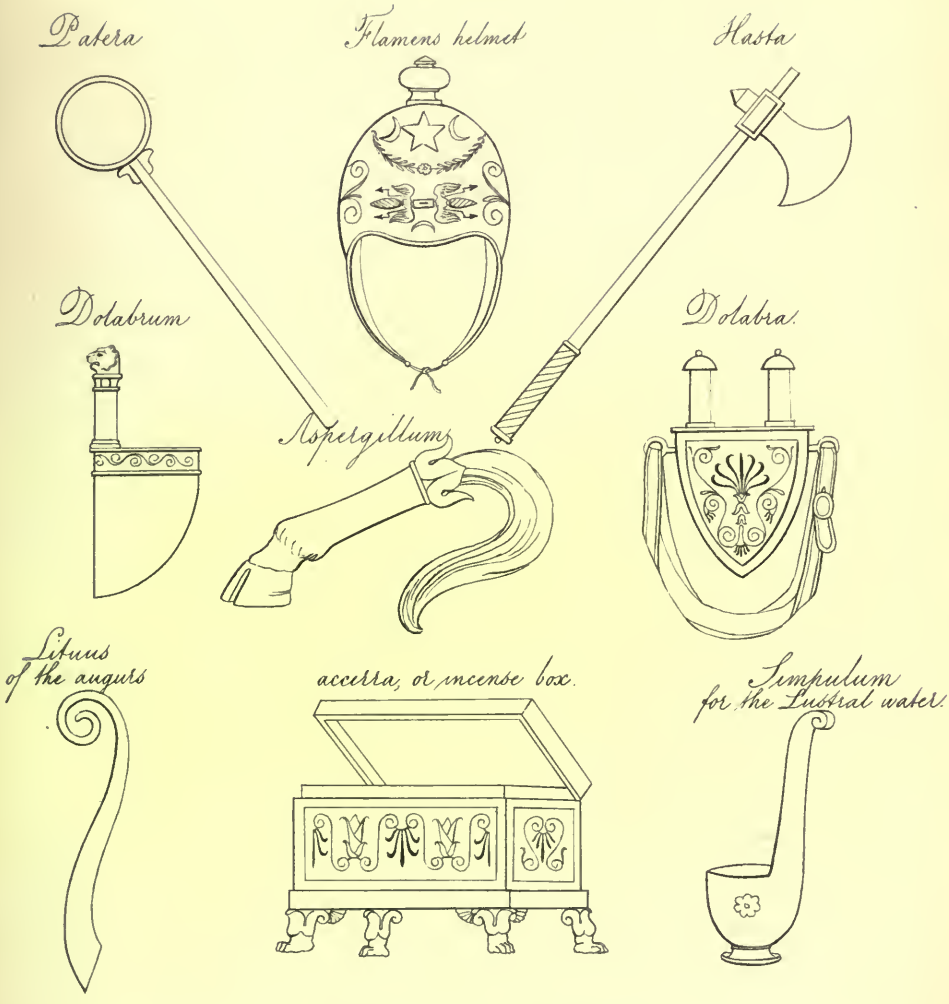


Pontifical insignia
& sacrificial instruments
from the frize of the temple of Jupiter tonans
at Rome

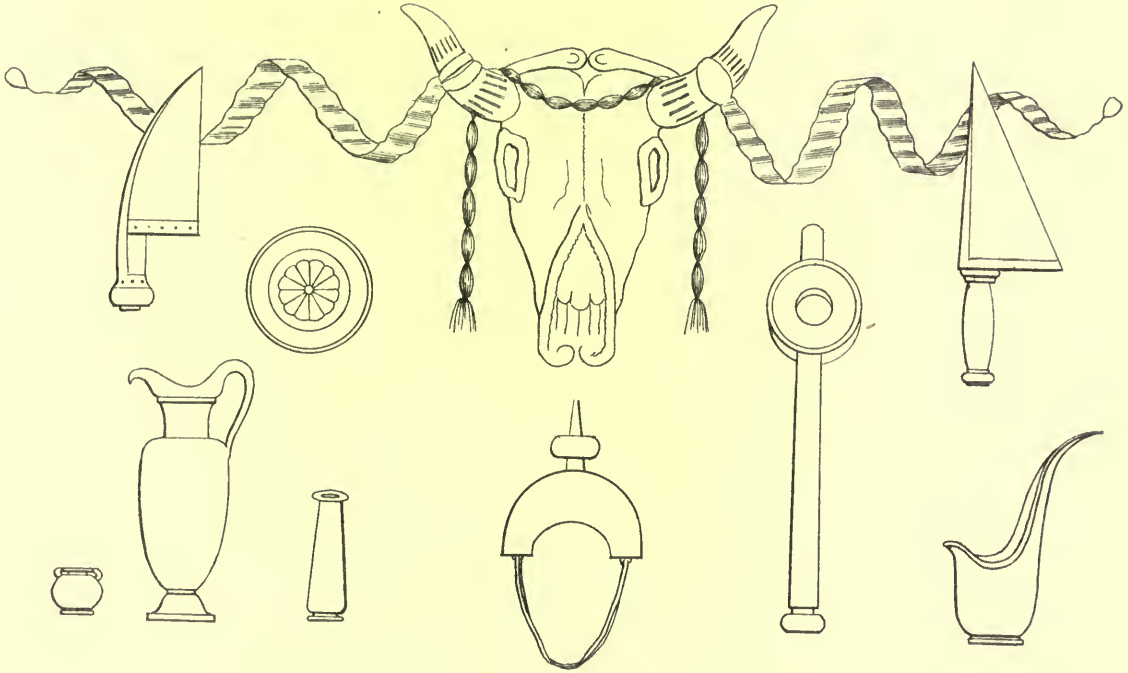

*Sacrificial instruments*

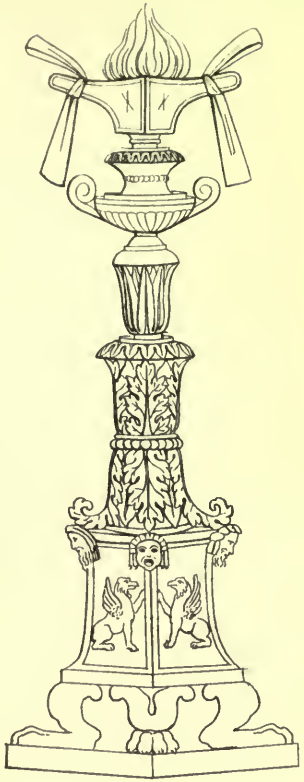

Candelabrum

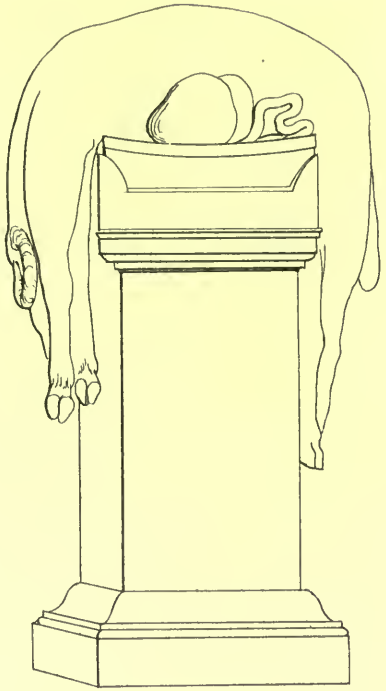

Altar.

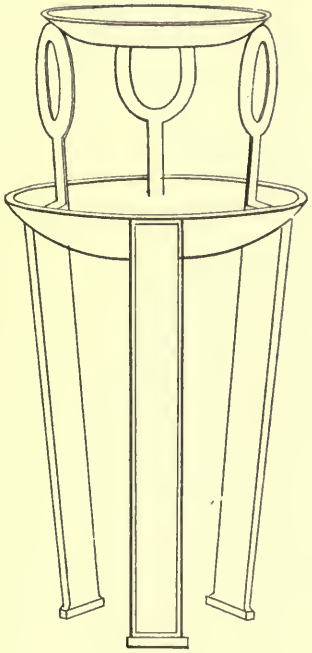

Tripod.

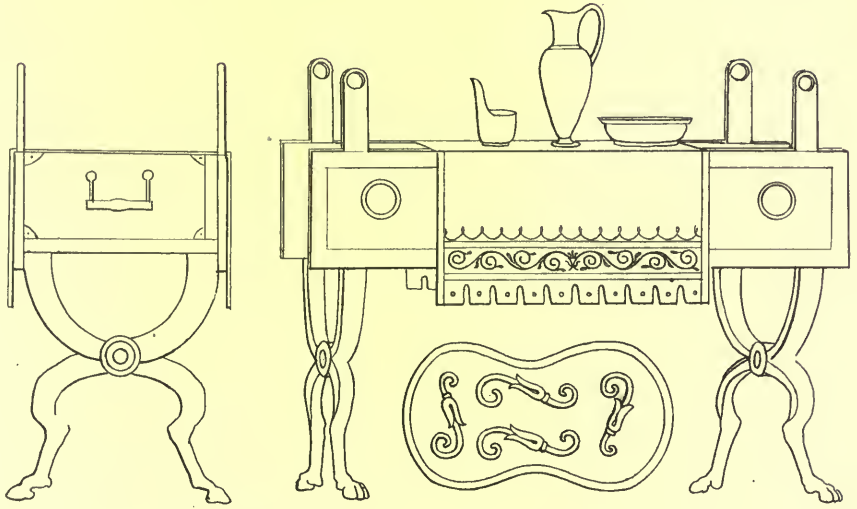

*Lectisternium*

*and ancile, or shield of the Salian priests*

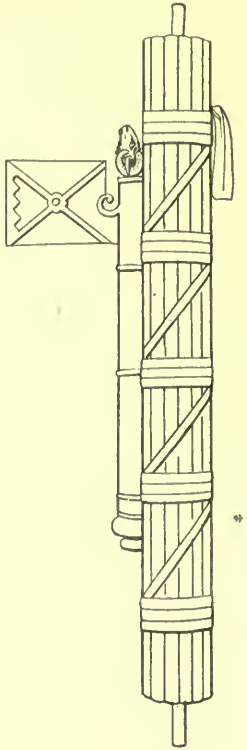

Fasces

Bulla

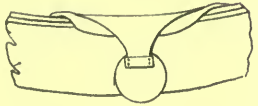

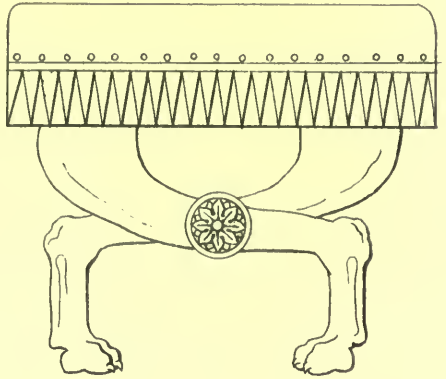

Curule chair

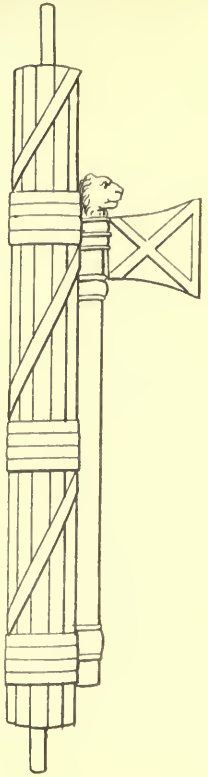

Fasces

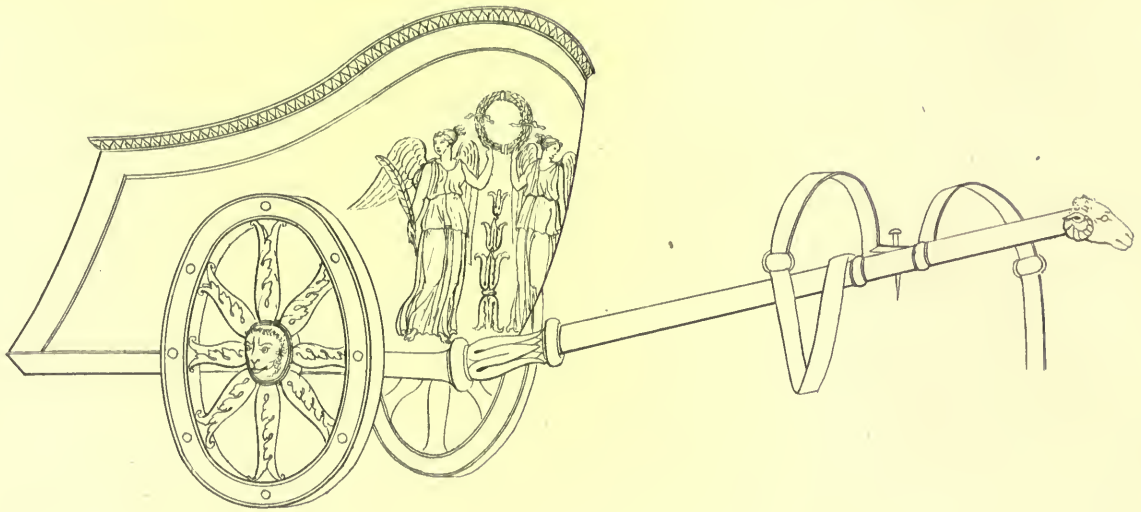

*Triumphal car*

Mile Stone

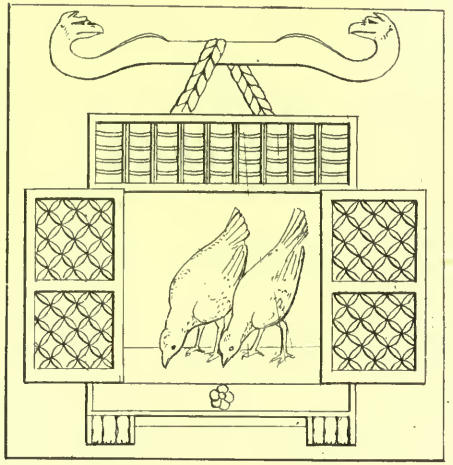

Cage of the sacred pullets

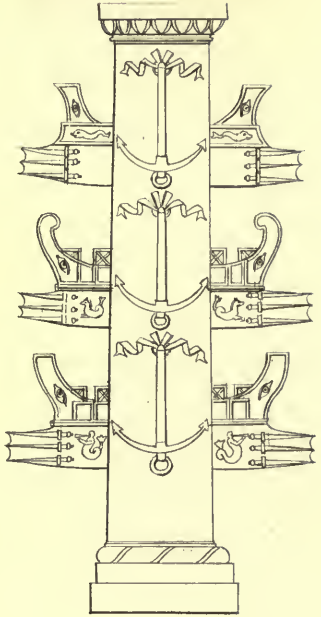

Naval column

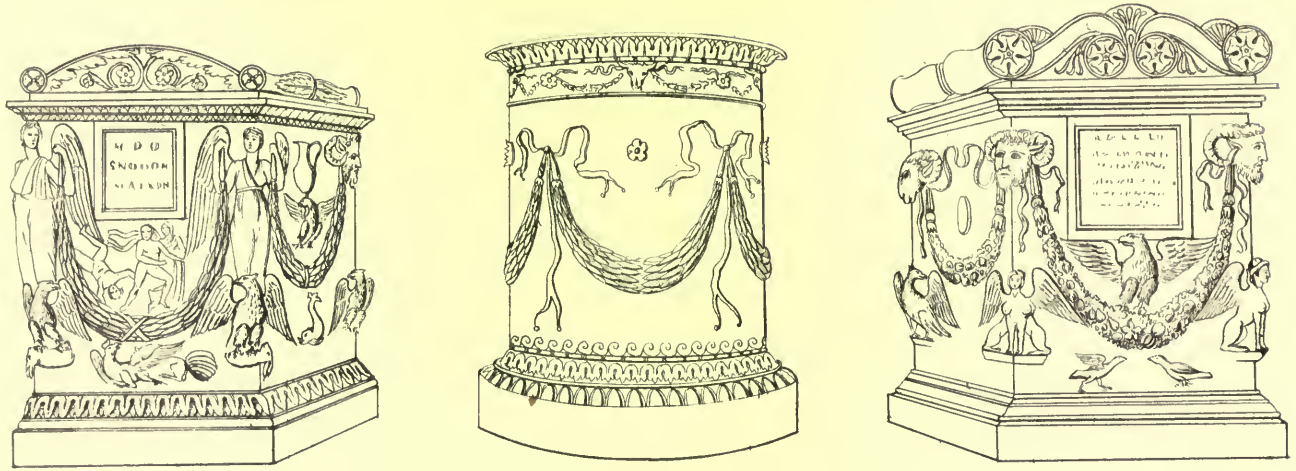

*Altar and Sarcophagi*

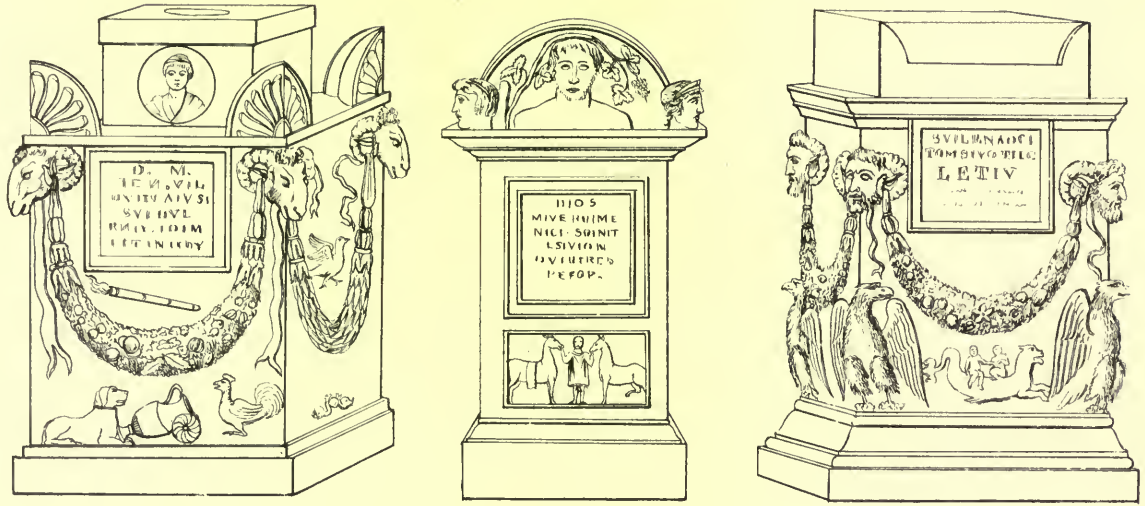

*Altars & Sarcophagus*

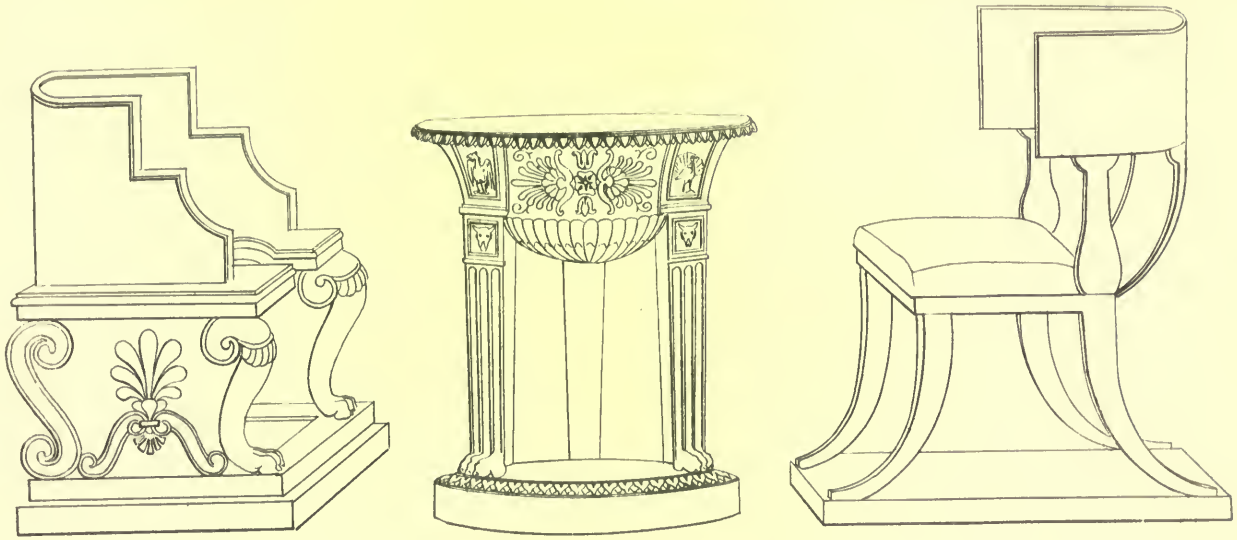

Chair & tripod

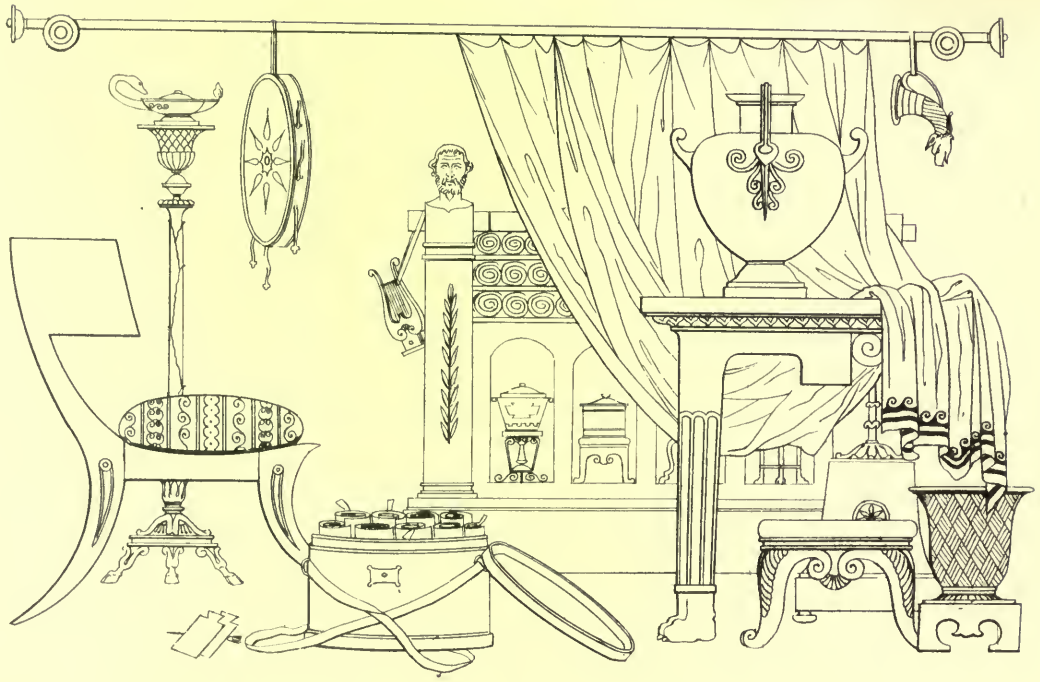

Roman Study

with scrolls, or volumina, tablets for writing, chair table, lamp, &c

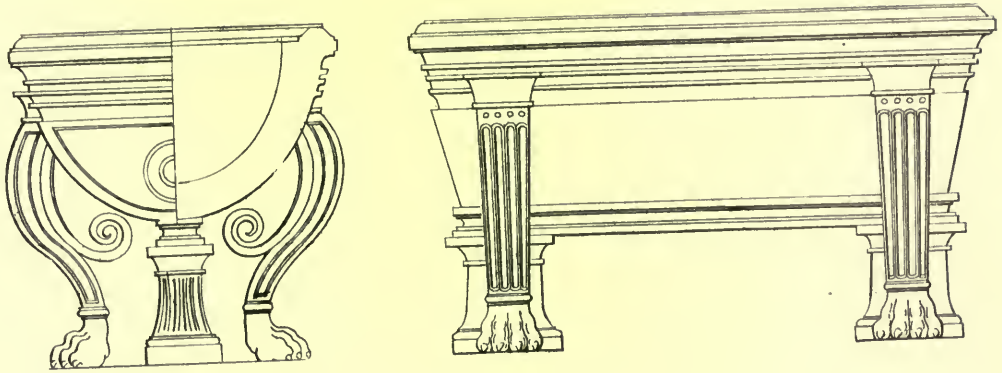

*Lavacrum or bath.*

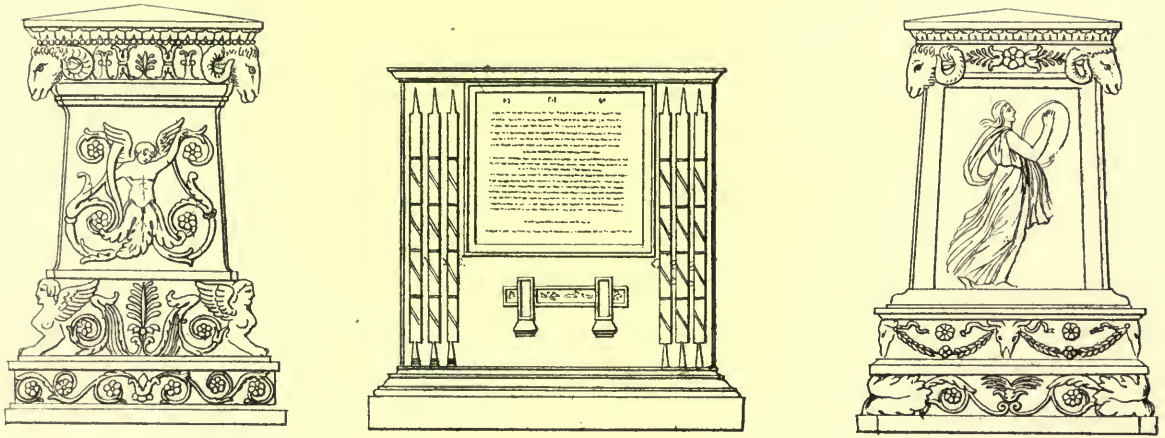

*Roman sarcophagus.*
*adorned with the fasces & altars*

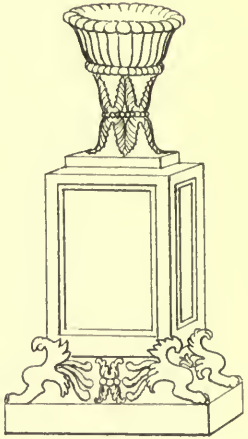

Inferior
for libations of milk

Etruscan altar

Etruscan altar

Aplustrum
or ornament of the poop.

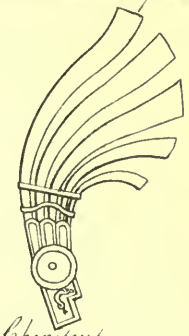

Prow of a Galley,
armed with the rostrum.

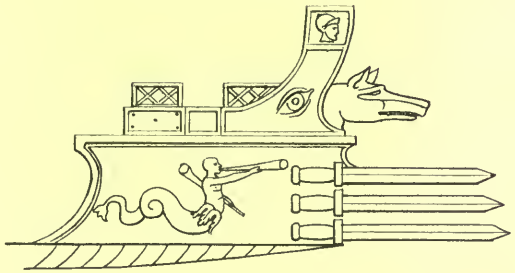

Aplustrum

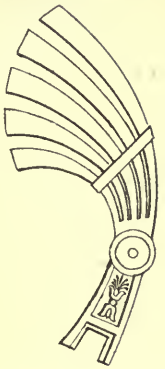

Cheniscus
or ornament of the prow

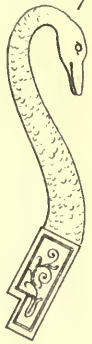

Prow of a Galley,
armed with the rostrum

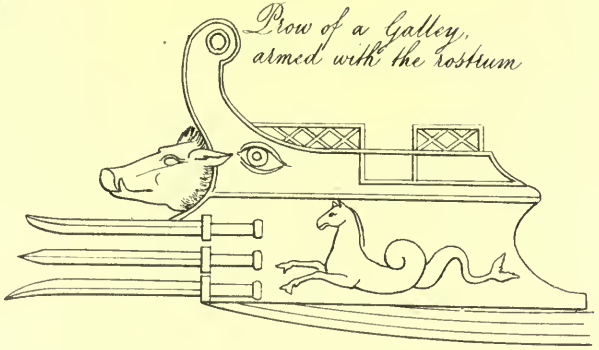

Prow

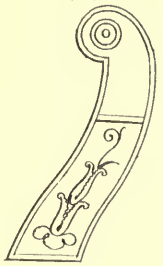

Poops & prows of Roman gallies.

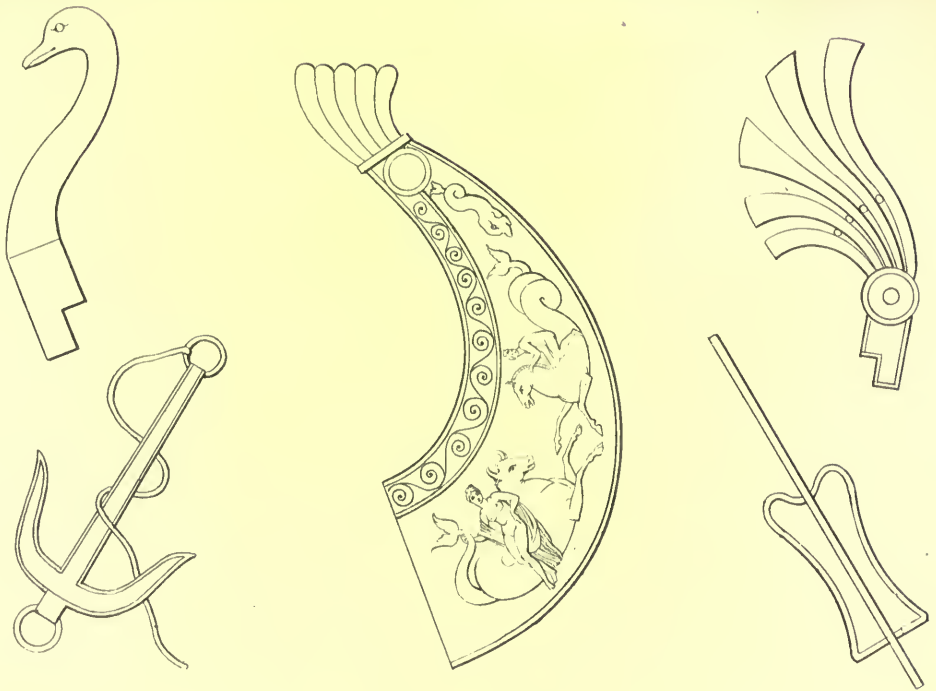

Poop prow, anchor & rudder of Roman galley

Sacrificator

Priest

Camillus

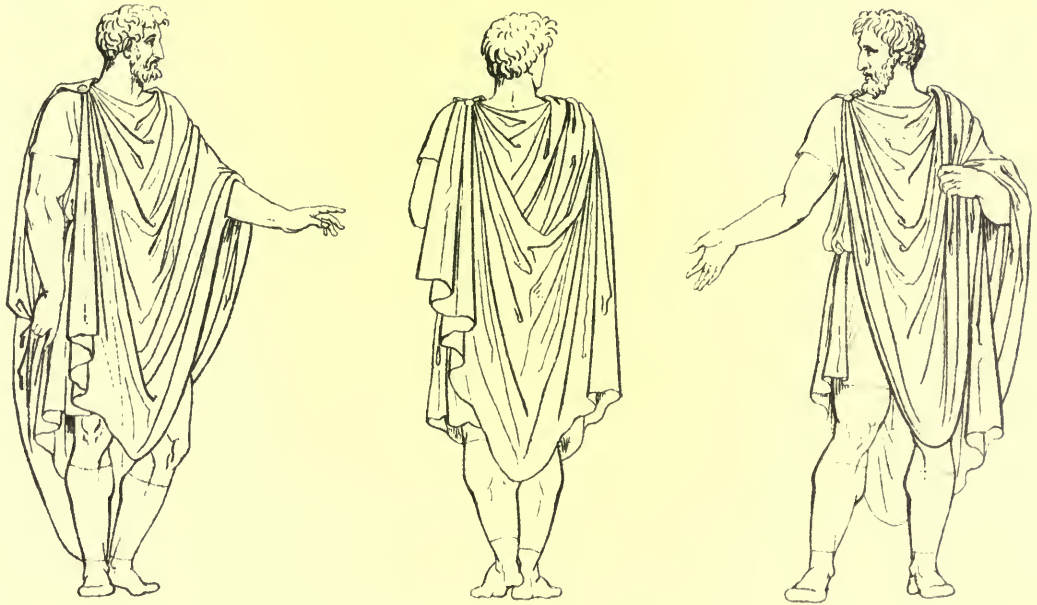

*Tribunes*

Senator Knight Senator

in the trabea

From the arch of Constantine

Roman dresses

*Roman empresses.*

1 Flamen 2 Emperor crowned with laurel. 3. Emperor in the character of frater arvalis
4 Empress Helena 5 Empelor Constans

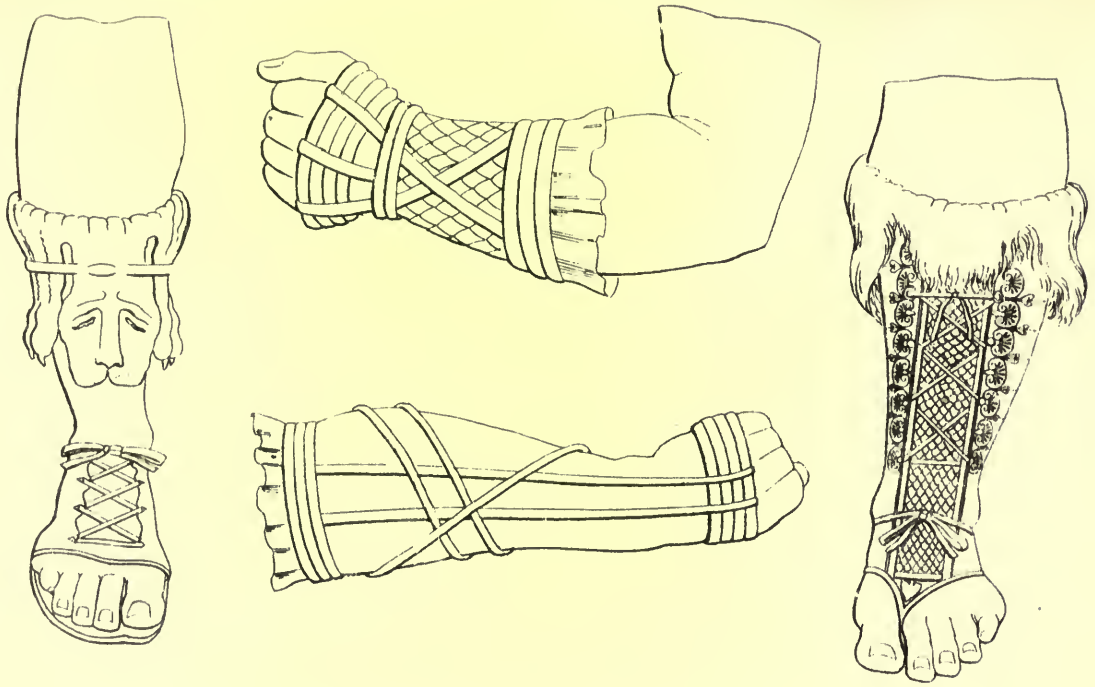

Gloves worn by the pancratiasts & military buskins

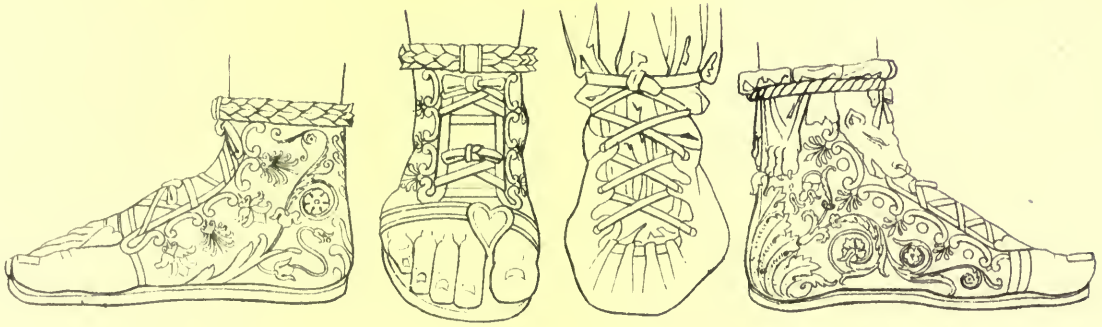

Different buskins & sandals

*Roman buskins, & sandals*

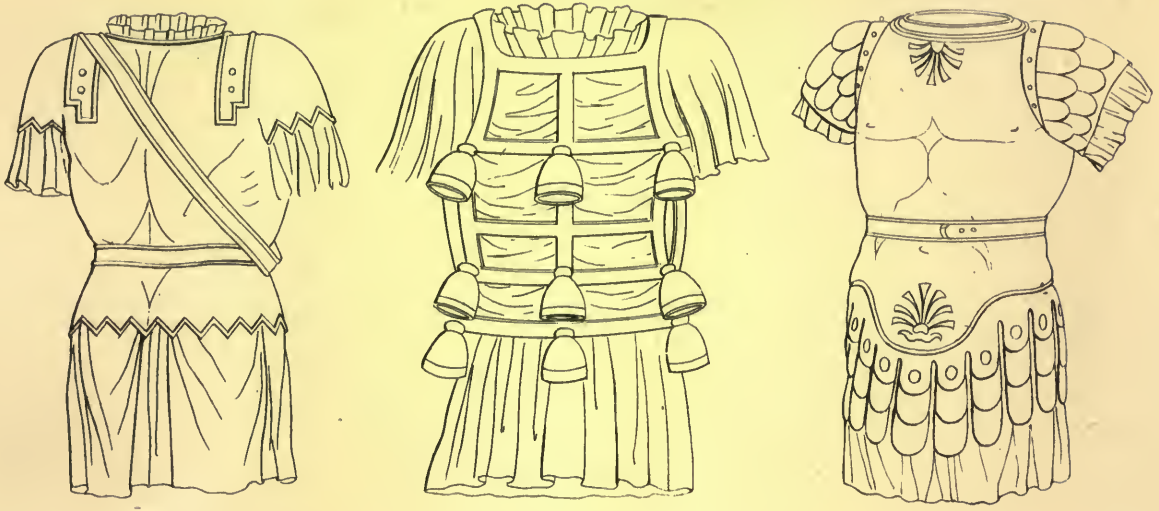

Roman Cuirass

Jacket worn by the night watch of the Capitol

Roman Cuirass

Dacian cuirass

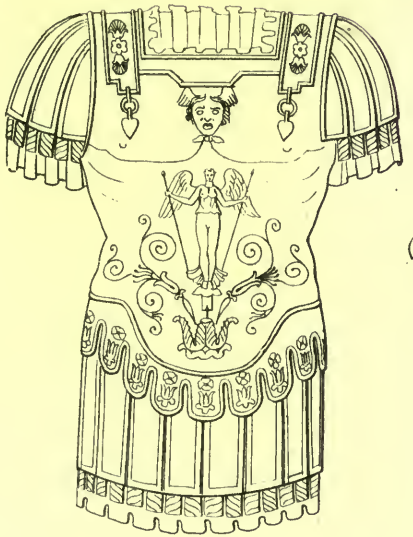

Imperial cuirass

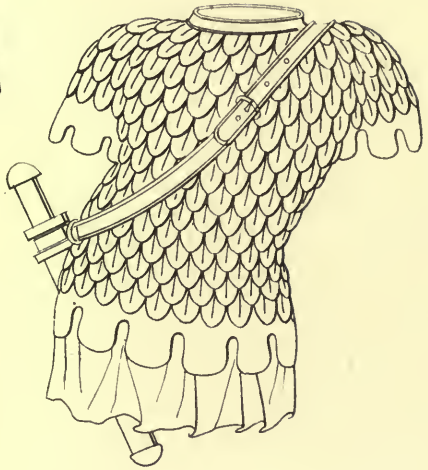

Roman cuirass

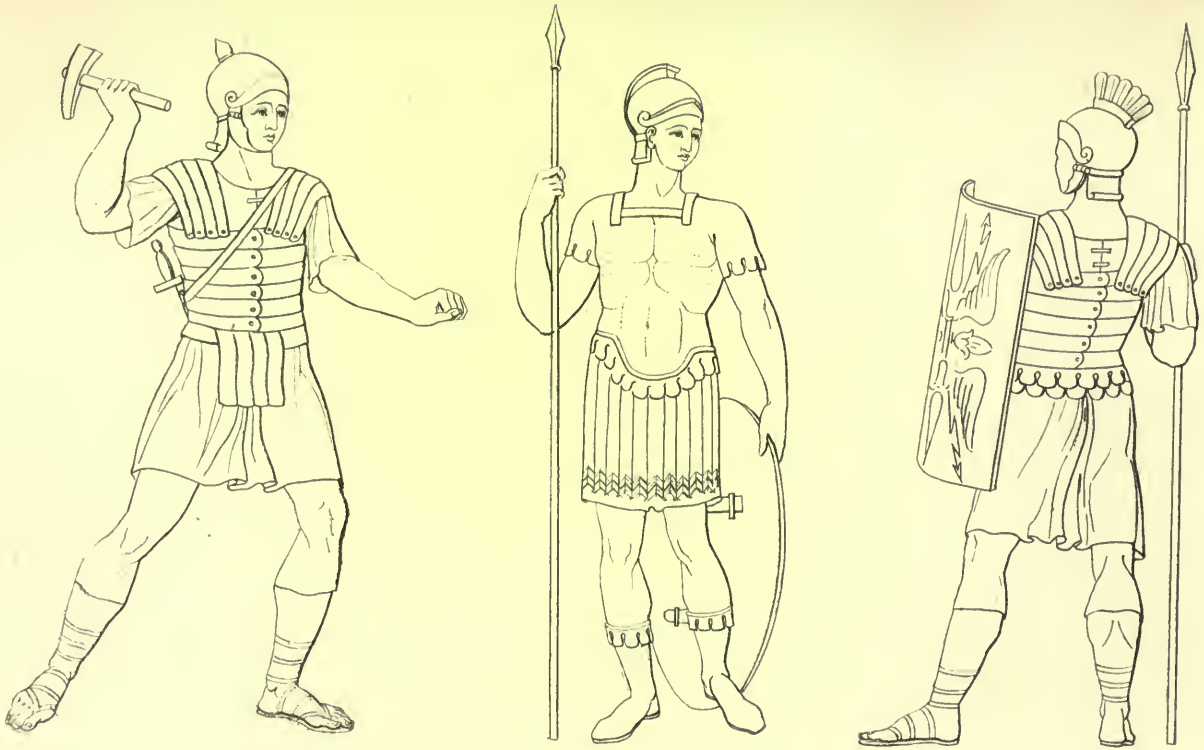

*Roman soldiers.*

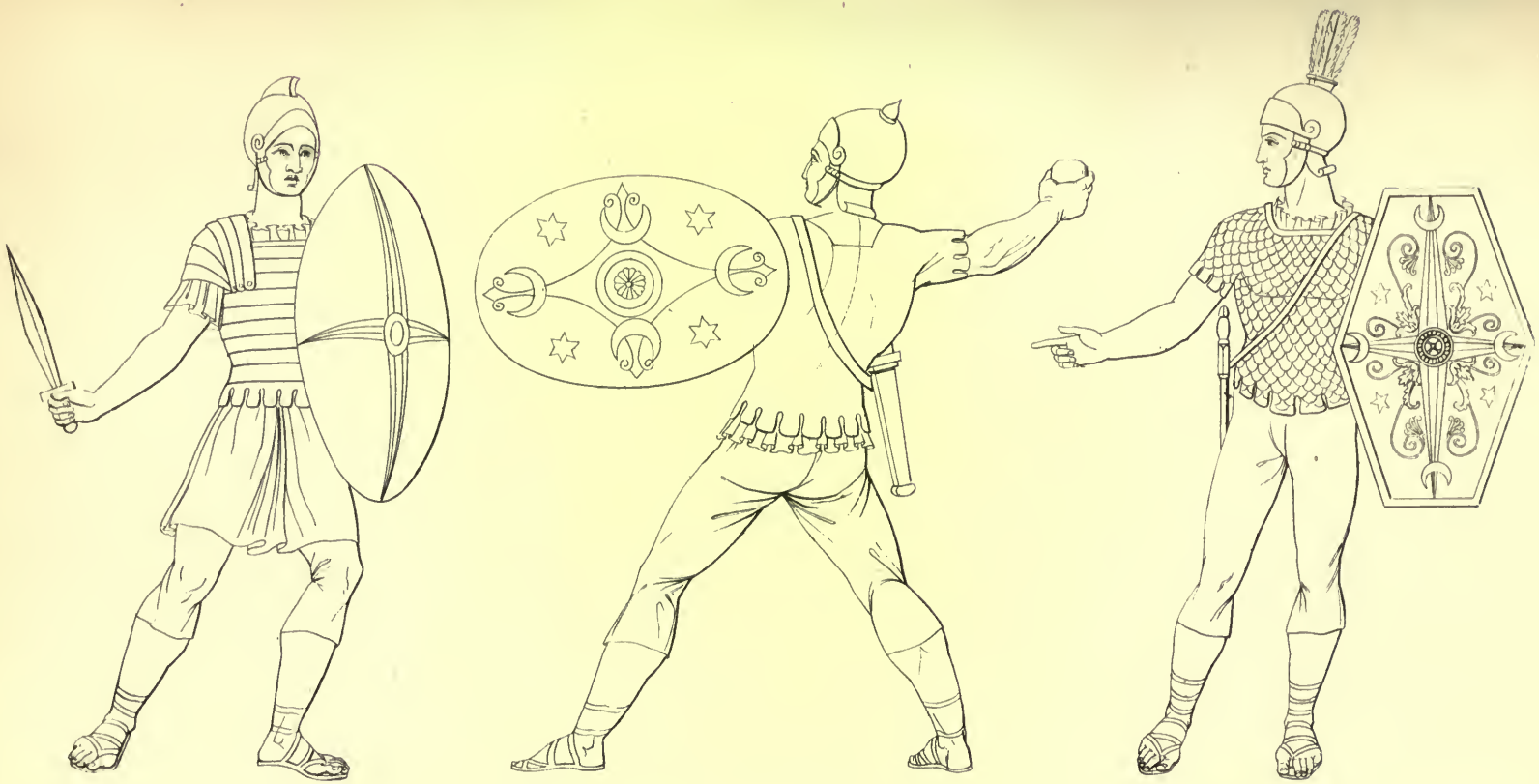

*Roman soldiers*

*Roman officer*
*from the Trajan column.*

*Roman armour*

*and standards*

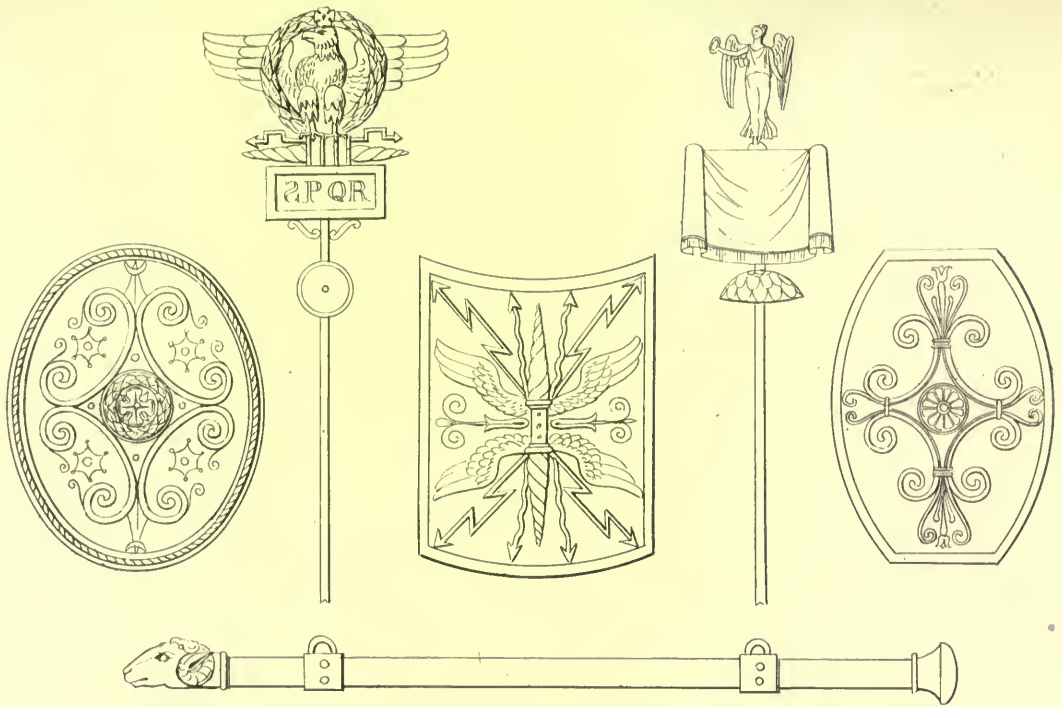


Roman standards, shields & battering ram

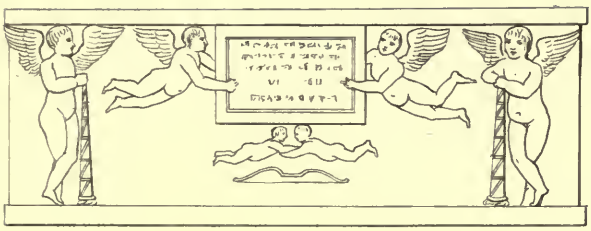

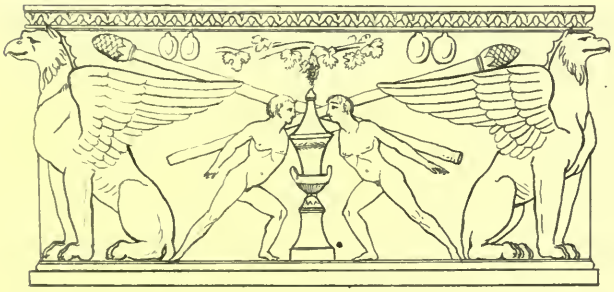

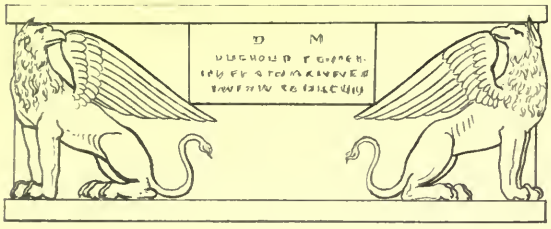

*Sarcophagi.*

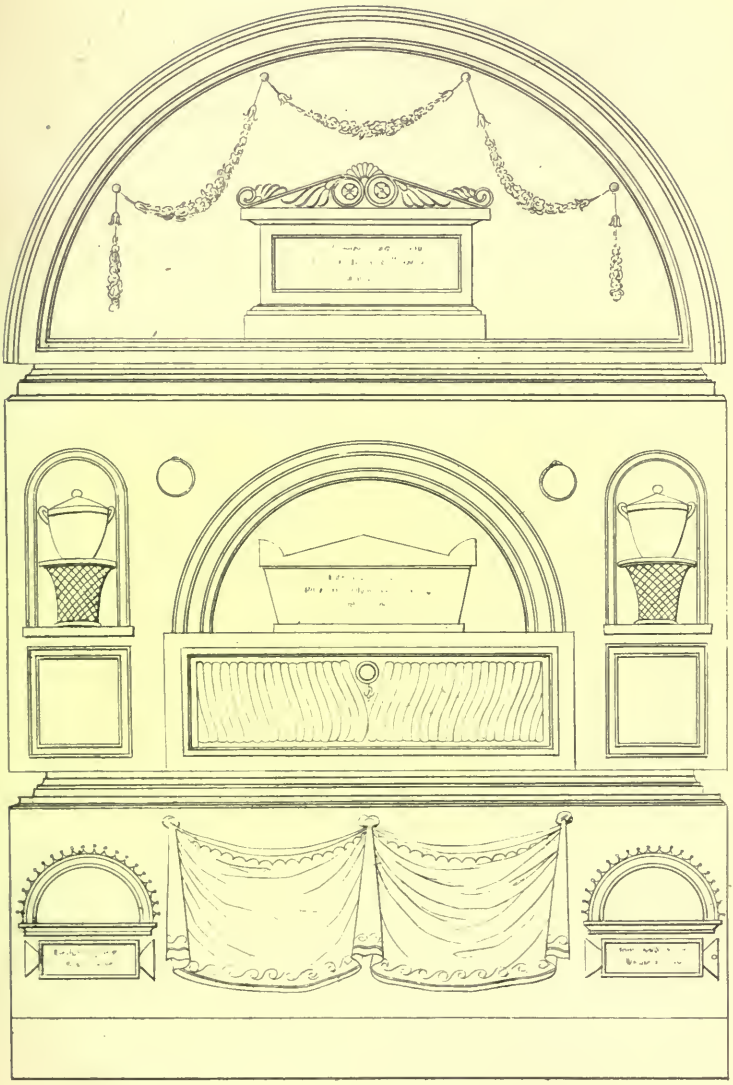

*Roman Columbaria*

*for the reception of cinerary urns.*

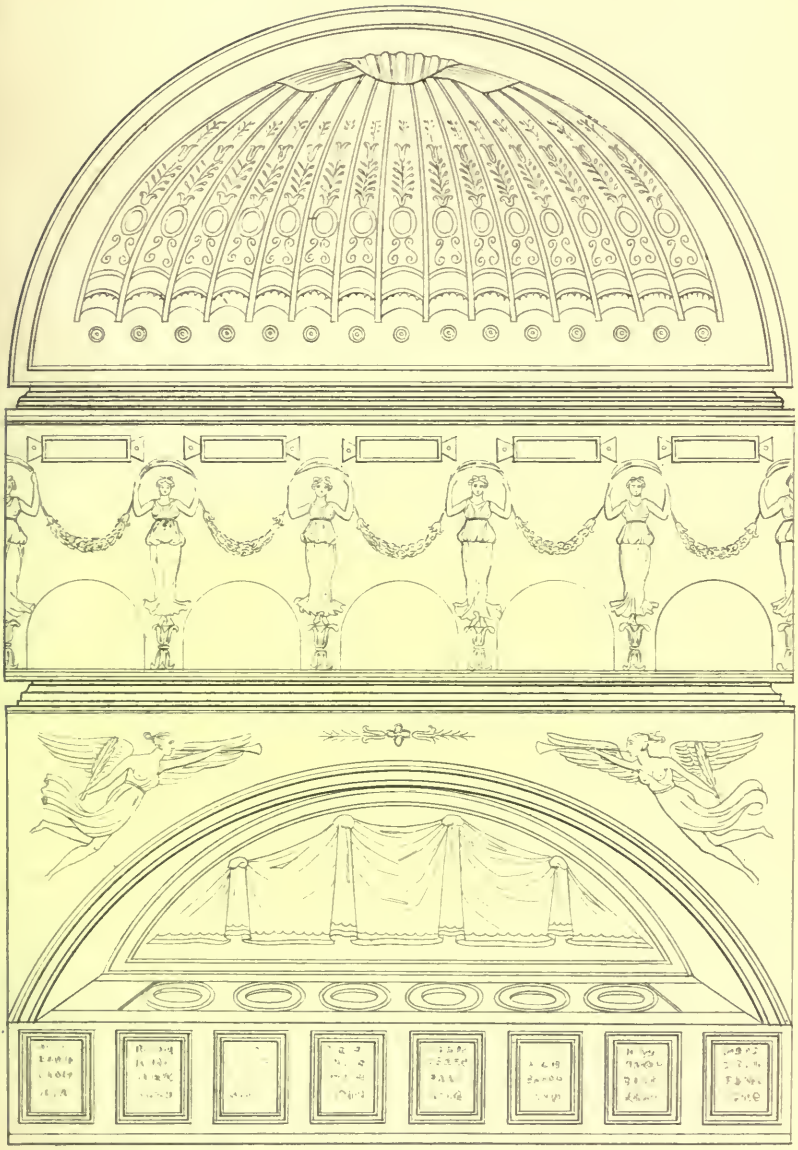

*Roman columbaria*

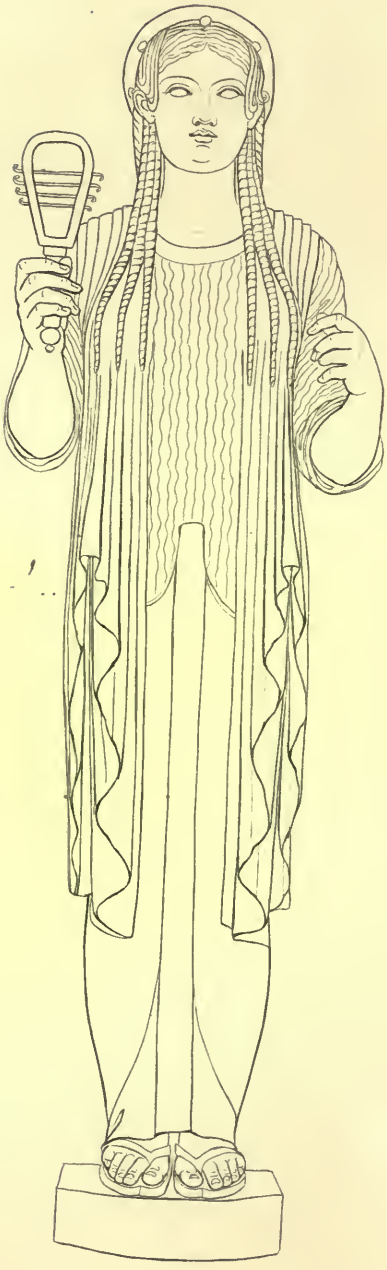

*Isis, with her Sistrum.*

*ancient Greek.*

*Grecian Priestess.*

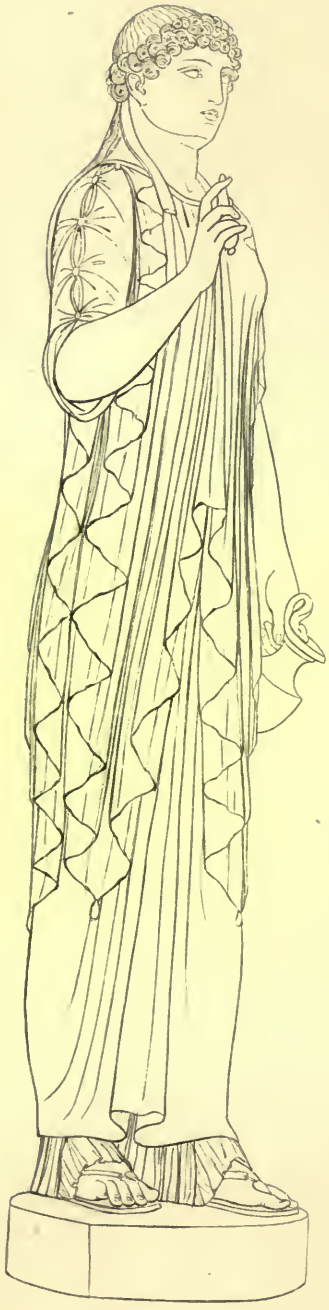

*Grecian Priestess.*

*second figure.*

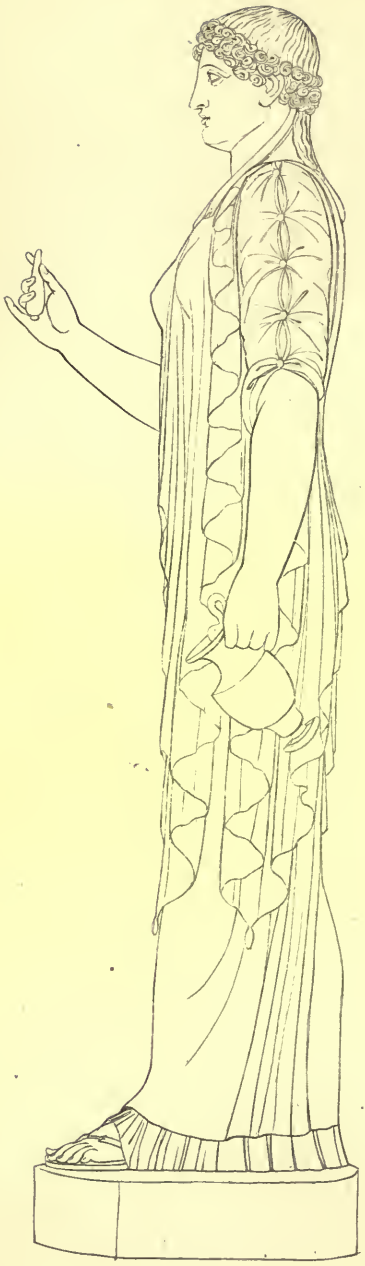

*Grecian Priestess.*

*third figure.*

*Grecian Priestess.*

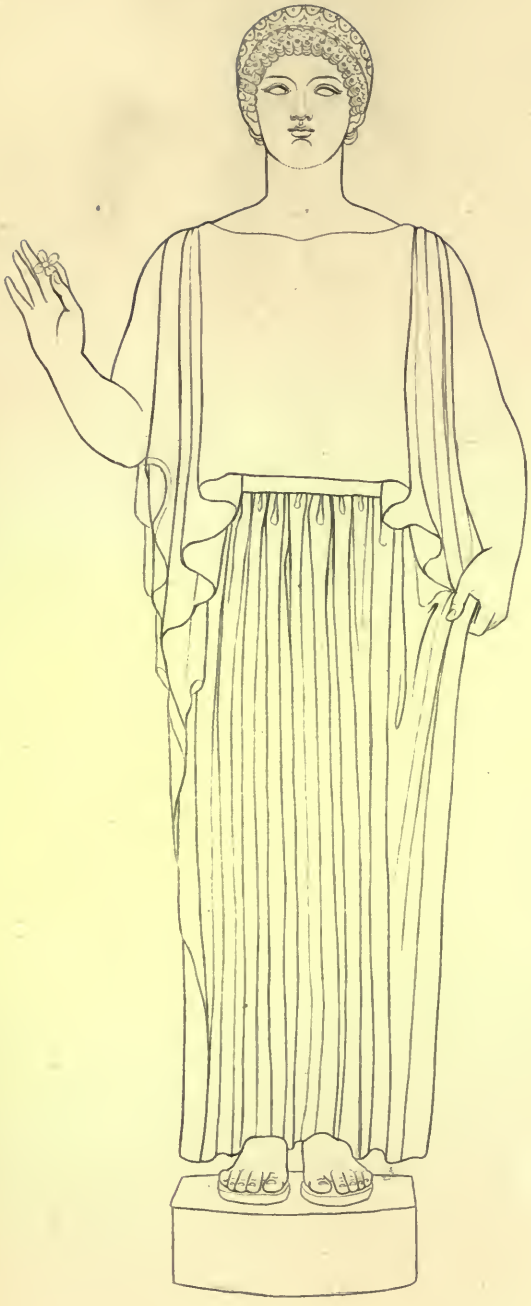

Grecian Nymph.

*Grecian Nymph.*

*second figure.*

Hygeia.

*Silenus.*

*-seated.*

*Silenus,*

*in the attitude of the Farnese Hercules.*

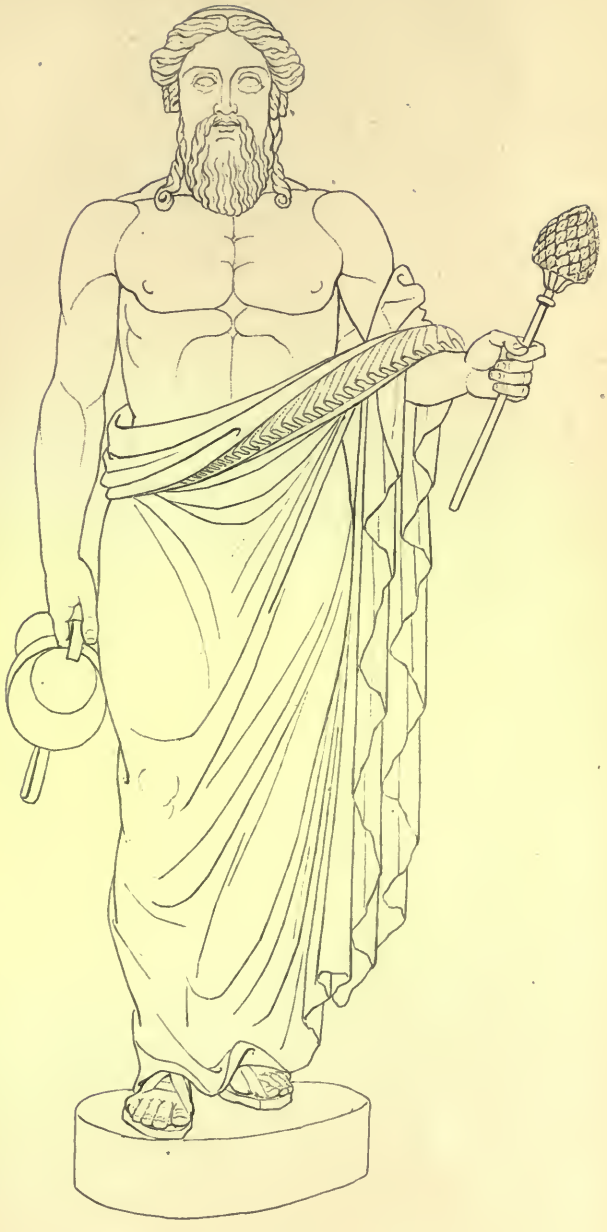

*Indian Bacchus.*

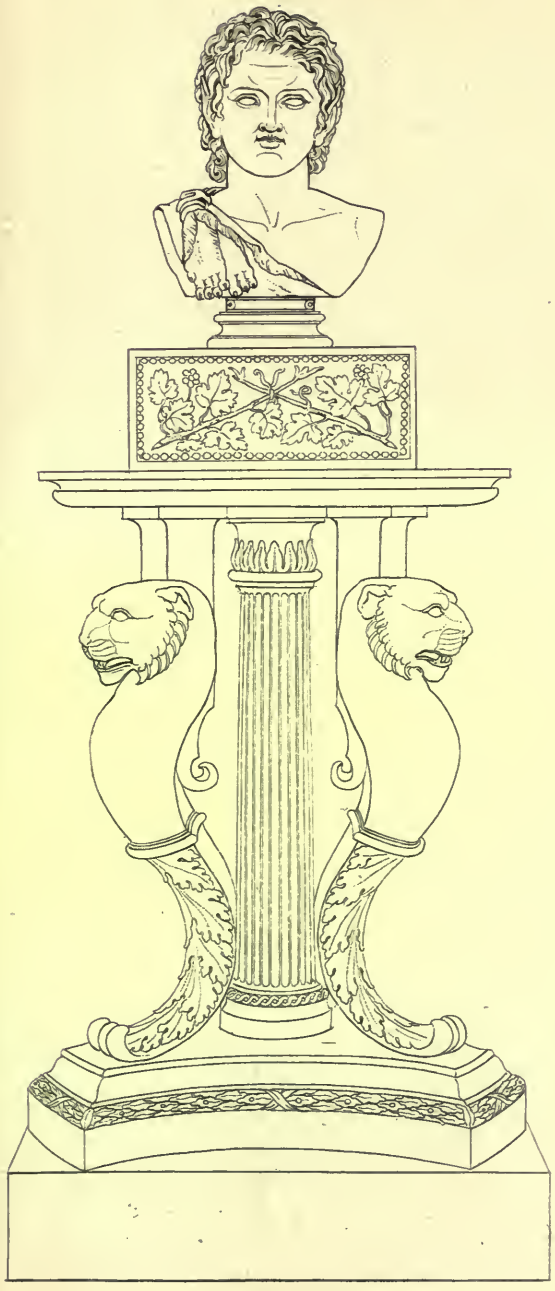

*Tripod,*

*with Caracalla in the character of Hercules.*

PLEASE DO NOT REMOVE
CARDS OR SLIPS FROM THIS POCKET

UNIVERSITY OF TORONTO LIBRARY